

**GRANT OF EASEMENT
STORM DRAINAGE**

THIS GRANT OF EASEMENT ("Grant") is given this _____ day of _____, by Heidi Messer ("Grantor"), whose address is PO Box 3380, Parker CO 80134 to THE BOARD OF COUNTY COMMISSIONERS OF THE COUNTY OF DOUGLAS, STATE OF COLORADO ("Grantee"), whose address is 100 Third Street, Castle Rock, Colorado, 80104.

The parties hereby covenant and agree as follows:

1. Easement Property. The "Easement Property" shall mean the real property owned by Grantor and located in the County of Douglas, State of Colorado, more particularly described on **Exhibit A**, attached hereto and incorporated herein, and substantially as depicted on **Exhibit B**, attached hereto and incorporated herein.
2. Consideration. Grantor makes this Grant as a gift without consideration other than the keeping by Grantee of the covenants and agreements herein contained.
3. Grant of Easement. Grantor hereby grants to Grantee, its successors and assigns, a non-exclusive easement ("Easement") on, over, under, through and across the Easement Property for the purpose of accessing, maintaining, and repairing storm water management improvements, including, but not limited to, inlets, pipes, culverts, channels, ditches, hydraulic structures, riprap, detention basins, forebays, micro-pools, and water quality facilities (collectively, the "Facilities") in the event Grantor fails to satisfactorily maintain or repair said Facilities.
4. Maintenance and Repair. The maintenance and repair of the Facilities located on the Easement Property shall be the responsibility of Grantor. In the event such maintenance and repair are not performed by Grantor to the satisfaction of Grantee, then Grantee shall have the right, but not the obligation, to enter said Easement Property after ten (10) days prior written notice to Grantor, unless there is an emergency, in which case Grantee shall give notice as soon as practicable, to perform all necessary work, the cost of which shall be paid by Grantor upon billing. In the event Grantor fails to reimburse Grantee within thirty (30) days after submission of the bill for the costs incurred, Grantee shall have the right to enforce such obligation by appropriate legal action. It is Grantor's responsibility to construct, maintain and repair the Facilities in a manner consistent with all applicable plans approved or accepted by Grantee.
5. Retained Rights of Grantor. Grantor reserves the right of ownership, use and occupancy of the Easement Property insofar as said ownership, use and occupancy does not impair the rights granted to Grantee in this Grant. Grantee's rights hereunder are non-exclusive, and Grantor shall have the full right and authority to grant other easements or rights to use the Easement Property. It is also understood by Grantee that Grantor may in the future desire to modify and/or eliminate the Facilities. Such a modification and/or elimination shall not be realized until written approval is obtained for said modifications and/or elimination from Grantee. Upon such approval, both the Grantee and Grantor agree to vacate this Easement.
6. Binding Effect. This Grant shall extend to and be binding upon the successors and assigns of the respective parties hereto. The terms, covenants, agreements and conditions in this Grant shall be construed as covenants running with the land.

EXHIBIT B

DRAINAGE EASEMENT

A PORTION OF THE SOUTHWEST QUARTER OF THE SOUTHWEST QUARTER OF SECTION 35, TOWNSHIP 7 SOUTH, RANGE 68 WEST OF THE 6TH PRINCIPAL MERIDIAN, CITY OF FRANKTOWN, COUNTY OF DOUGLAS, STATE OF COLORADO

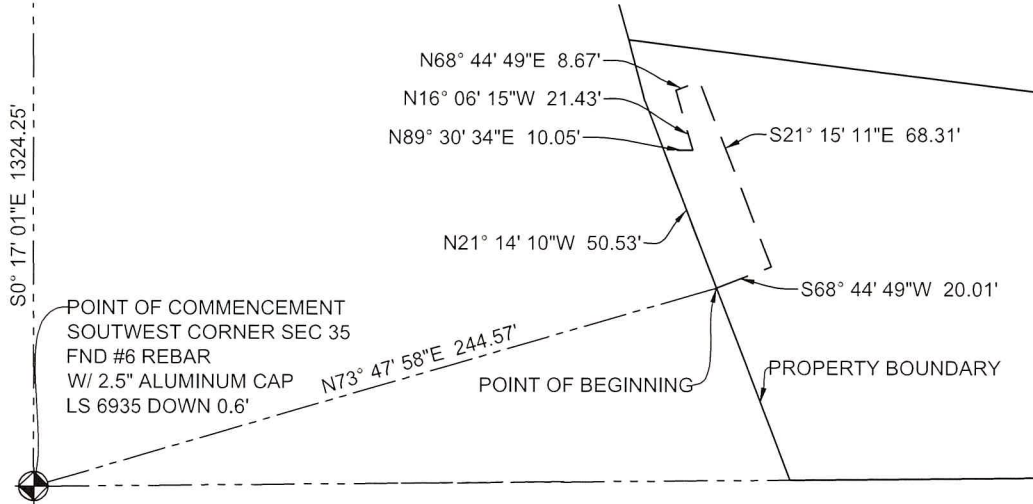

CURTIS
LANDRY

Digitally signed by
CURTIS LANDRY
Date: 2025.05.14
15:25:42 -06'00'



SCALE: 1" = 50'

- THIS ILLUSTRATION DOES NOT REPRESENT A MONUMENTED SURVEY. IT IS INTENDED ONLY TO DEPICT THE ATTACHED LEGAL DESCRIPTION.
- DRAINAGE EASEMENT CONTAINS 1161.99 S.F., 0.026 ACRES, MORE OR LESS.

			DRAINAGE EASEMENT A PORTION OF THE SOUTHWEST QUARTER OF THE SOUTHWEST QUARTER OF SECTION 35, TOWNSHIP 7 SOUTH, RANGE 68 WEST OF THE 6TH PRIME MERIDIAN, CITY OF FRANKTOWN, COUNTY OF DOUGLAS, STATE OF COLORADO
DRAWN BY:	SCALE 1" = 50'	FOLDER: D:\SHAREPOINT\PROFESSIONAL\2016\LEVEL 7\RD DESIGN\0409-REF EASEMENTS	
CHECKED BY:	DATE 5/7/2025	FILE: DRAINAGE EASEMENT	
SHEET 2 OF 2			