

**Public Contract for Services
Staff Report**

DATE:

TO: DOUGLAS COUNTY BOARD OF COUNTY COMMISSIONERS

THROUGH: DOUGLAS J. DEBORD, COUNTY MANAGER

FROM: TERENCE T. QUINN, AICP, DIRECTOR OF COMMUNITY DEVELOPMENT 

CC: AMY KNOPP, RUETER-HESS RESERVOIR MANAGER
STEVE SHOULTZ, CPRE, ASSISTANT DIRECTOR OF PARKS, TRAILS, AND BUILDING
GROUNDS

**SUBJECT: PUBLIC CONTRACT FOR SERVICES – PURCHASE OF THREE MODULAR DOCKS
FOR RUETER-HESS RESERVOIR IN AN AMOUNT NOT TO EXCEED \$123,835**

BOARD OF COUNTY COMMISSIONERS MEETING: JANUARY 14, 2025 @ 1:30 PM

I. EXECUTIVE SUMMARY

This contract between the Board of County Commissioners (Board) and Mountain States Recreation, Inc. is to purchase three modular docks for Rueter-Hess Reservoir (Rueter-Hess) in an amount not to exceed **\$123,835**.

II. BACKGROUND

Recreation at Rueter-Hess is made possible through a partnership with Parker Water and Sanitation District (the landowner) and the Rueter-Hess Recreation Advisory Board (RAB). The RAB members are the City of Castle Pines, the City of Lone Tree, the Town of Parker, the Town of Castle Rock, and Douglas County.

Participation in paddle sports and fishing is on the rise. In 2024, fishing numbers increased by 500 users, and paddle craft inspections increased by 1,700. The rugged and unimproved shoreline is a barrier to paddle sports and fishing. Staff and the RAB conducted a needs assessment in October 2023 and determined docks could improve accessibility.

PROJECT OVERVIEW

A. Request

Staff requests Board approval to enter a public contract for services with Mountain States Recreation, Inc. for three modular docks to be utilized at Reuter-Hess in an amount not to exceed **\$123,835**. The Reuter-Hess Recreational Area Fund (Fund 245) has enough fund balance to solely fund this project.

B. Process

Parker Water and Sanitation District reviewed the proposed docks and determined the project is compatible with its primary purpose of storing drinking water. During the May 10, 2024, RAB board meeting, the members unanimously voted to make a recommendation to the Board to allocate a one-time budget not exceeding \$125,000 to purchase docks for use at Rueter-Hess.

On August 13, 2024, the Board allocated \$250,000 for two phases of purchasing docks. This request is for the first phase and will not exceed **\$123,835**. The second phase will occur in the future.

The Invitation for Bid process (RH001-2024) was completed on October 25, 2024. The dock configurations were finalized during the November 15, 2024, RAB board meeting. The RAB supports contracting Mountain States Recreation, Inc. to purchase the docks.

With Board approval, staff will contract Mountain States Recreation, Inc. to purchase the three modular docks through a one-time purchase not to exceed **\$123,835**.

C. Project Description

The opportunity to purchase docks will improve public safety and expand recreation at Rueter-Hess. The first dock will provide accessible fishing access. The second dock has two accessible canoe/kayak launches and a platform for paddleboards to access the water. The final dock will improve the process of renting paddleboards, rowboats, and pedal pontoons. These docks are ideal for Rueter-Hess because they can be relocated as water levels fluctuate, reconfigured, and expanded over time to adapt to changing recreational trends.

Fishing dock	\$43,835
Public paddle sports dock	\$33,035
Rental rowboat and pedal pontoon boat dock and public dock	<u>\$46,965</u>
Final cost	\$123,835

Mountain States Recreation, Inc. will be responsible for providing all the products, materials, hardware, and anchoring systems to complete the project successfully.

III. RECOMMENDED ACTION

The RAB recommends that the contract between Douglas County and Mountain States Recreation, Inc. for the purchase of three modular docks be approved by the Board of County Commissioners.

ATTACHMENTS

	PAGE
Public Contract for Services – Mountain States Recreation, Inc. For Docks at Rueter-Hess Reservoir.....	4
Mountain States Recreation, Inc Bid Response.....	42

PUBLIC CONTRACT FOR SERVICES
RFP# RH001_2024

THIS PUBLIC CONTRACT FOR SERVICES (the “Contract”) is made and entered into this _____ day of _____, 202__, by and between the **BOARD OF COUNTY COMMISSIONERS OF THE COUNTY OF DOUGLAS, STATE OF COLORADO** (the “County”), and **MOUNTAIN STATES RECREATION, INC.**, a Colorado Corporation (the “Contractor”). The County and the Contractor hereinafter collectively referred to as the “Parties” and individually to as a “Party.”

RECITALS

WHEREAS, the County is undertaking certain activities for the purchase of **all the required products for the modular recreational docks at Rueter-Hess Reservoir**; and

WHEREAS, the County desires to engage the Contractor to render certain professional services and assistance in connection with such undertakings of the County; and

WHEREAS, the Contractor has the ability to assist the County through its professional expertise, knowledge, and experience and is ready, willing and able to provide such services, subject to the conditions hereinafter set forth.

NOW, THEREFORE, for and in consideration of the premises and other good and valuable consideration, the parties agree as follows:

1. LINE OF AUTHORITY: **Amy Knopp, Rueter-Hess Manager** (the “Authorized Representative”), is designated as Authorized Representative of the County for the purpose of administering, coordinating, and approving the work performed by the Consultant under this Contract.

2. SCOPE OF SERVICES: All services described in Exhibit A, attached hereto and incorporated herein, shall be performed by Contractor.

The County may, from time to time, request changes to the scope of services to be performed hereunder. Such changes, including any increase or decrease in the amount of the Contractor’s compensation, which are mutually agreed upon between the County and Contractor, shall be in writing and shall become part of this Contract upon execution.

The Contractor agrees to diligently and professionally perform all the services described herein in a manner satisfactory to the Authorized Representative. It is also understood and agreed that the Contractor shall not, in performing services hereunder, undertake any action or activity prohibited by the terms of any lease, permit, license or other agreement in effect during the term hereof between the Contractor and the County for the use and occupancy by the Contractor of any County facilities or space.

3. COMPENSATION: Subject to the maximum contract liability and all other provisions of this Contract, the County agrees to pay to the Contractor, and the Contractor agrees to accept payment as described in Exhibit B, attached hereto and incorporated herein, during the term hereof, in accordance with the terms set forth herein.

4. **MAXIMUM CONTRACT EXPENDITURE:** Any other provision of this Contract notwithstanding and pursuant to Section 29-1-110, C.R.S., the amount of funds appropriated for this Contract is not to exceed **ONE HUNDRED TWENTY-THREE THOUSAND EIGHT HUNDRED THIRTY-FIVE DOLLARS AND NO CENTS (\$123,835.00)** for the current fiscal year. In no event shall the County be liable for payment under this Contract for any amount in excess thereof. The County is not under obligation to make any future apportionment or allocation to this Contract, nor is anything set forth herein a limitation of liability for Contractor. Any potential expenditure for this Contract outside the current fiscal year is subject to future annual appropriation of funds for any such proposed expenditure.

5. **TERM:** It is mutually agreed by the parties that the term of this Contract shall commence as of 12:01 a.m. on **NOVEMBER 29, 2024**, and terminate at 12:00 a.m. on **DECEMBER 31, 2025**. This Contract and/or any extension of its original term shall be contingent upon annual funding being appropriated, budgeted and otherwise made available for such purposes and subject to the County's satisfaction with all products and services received during the preceding term.

6. **INVOICING PROCEDURES:** Payments shall be made to the Contractor based upon invoices submitted by the Contractor, provided such invoices have been approved by the Authorized Representative. Payments will be made to the Contractor within thirty (30) days, or within a mutually agreed upon period after County has received complete invoices from the Contractor. The County reserves the right to require such additional documentation, including monthly activity reports detailing the Contractor's activities and services rendered, as the County deems appropriate to support the payments to the Contractor. The signature of an officer of the Contractor shall appear on all invoices certifying that the invoice has been examined and found to be correct.

7. **CONFLICT OF INTEREST:** The Contractor agrees that no official, officer or employee of the County shall have any personal or beneficial interest whatsoever in the services or property described herein, and the Contractor further agrees not to hire, pay, or contract for services of any official, officer or employee of the County. A conflict of interest shall include transactions, activities or conduct that would affect the judgment, actions or work of the Contractor by placing the Contractor's own interests, or the interest of any party with whom the Contractor has a contractual arrangement, in conflict with those of County.

8. **INDEMNIFICATION:** The County cannot and by this Contract does not agree to indemnify, hold harmless, exonerate, or assume the defense of the Contractor or any other person or entity whatsoever, for any purpose whatsoever. The Contractor shall defend, indemnify and hold harmless the County, its commissioners, officials, officers, directors, agents and employees from any and all claims, demands, suits, actions or proceedings of any kind or nature whatsoever, including Workers' Compensation claims, in any way resulting from or arising from the services rendered under this Contract; provided, however, that the Contractor need not indemnify or save harmless the County, its officers, agents and employees from damages resulting from the sole negligence of the County's commissioners, officials, officers, directors, agents and employees.

9. INDEPENDENT CONTRACTOR: The Contractor is an independent contractor and is free to perform services for other clients. Notwithstanding any provision of this Contract, all personnel assigned by the Contractor to perform work under this Contract shall be and remain at all times, employees of the Contractor for all purposes. THE INDEPENDENT CONTRACTOR IS NOT ENTITLED TO WORKERS' COMPENSATION OR UNEMPLOYMENT BENEFITS THROUGH THE COUNTY AND IS OBLIGATED TO PAY FEDERAL AND STATE INCOME TAX ON ANY MONIES EARNED PURSUANT TO THE CONTRACT RELATIONSHIP.

10. NO WAIVER OF GOVERNMENTAL IMMUNITY ACT: The parties hereto understand and agree that the County, its commissioners, officials, officers, directors, agents and employees, are relying on, and do not waive or intend to waive by any provisions of this Contract, the monetary limitations or any other rights, immunities and protections provided by the Colorado Governmental Immunity Act, §§ 24-10-101 to 120, C.R.S., or otherwise available to the County.

11. ASSIGNMENT: The Contractor covenants and agrees that it will not assign or transfer its rights hereunder, or subcontract any work hereunder, either in whole or in part without the prior written approval of the Authorized Representative. Any attempt by the Contractor to assign or transfer its rights hereunder shall, at the option of the Authorized Representative, void the assignment or automatically terminate this Contract and all rights of the Contractor hereunder.

12. COUNTY REVIEW OF RECORDS: The Contractor agrees that, upon request of the Authorized Representative, at any time during the term of this Contract, or three (3) years thereafter, it will make full disclosure to the County and make available for inspection and audit upon request by the Authorized Representative, the County Director of Finance, or any of their authorized representatives, all of its records associated with work performed under this Contract for the purpose of making an audit, examination or excerpts. The Contractor shall maintain such records until the expiration of three (3) years following the end of the term of this Contract.

13. OWNERSHIP OF DOCUMENTS: Drawings, specifications, guidelines and any other documents prepared by the Contractor in connection with this Contract shall be the property of the County.

14. ASSIGNMENT OF COPYRIGHTS: The Contractor assigns to the County the copyrights to all works prepared, developed, or created pursuant to this Contract, including the right to: 1) reproduce the work; 2) prepare derivative works; 3) distribute copies to the public by sale, rental, lease, or lending; 4) perform the works publicly; and 5) to display the work publicly. The Contractor waives its rights to claim authorship of the works, to prevent its name from being used wrongly in connection with the works, and to prevent distortion of the works.

15. TERMINATION: The County shall have the right to terminate this Contract, with or without cause, by giving written notice to the Contractor of such termination and specifying the effective date thereof, which notice shall be given at least ten (10) days before the effective date of such termination. In such event, all finished or unfinished documents, data, studies and reports prepared by the Contractor pursuant to this Contract shall become the County's property. The Contractor shall be entitled to receive compensation in accordance with this Contract for any satisfactory work completed pursuant to the terms of this Contract prior to

the date of notice of termination. Notwithstanding the above, the Contractor shall not be relieved of liability to the County for damages sustained by the County by virtue of any breach of the Contract by the Contractor.

16. NOTICES: Notices concerning termination of this Contract, notices of alleged or actual violations of the terms or provisions of this Contract, and all other notices shall be made as follows:

by the Contractor to: Amy Knopp, Rueter-Hess Manager
9651 S Quebec Street
Littleton, CO 80130
Ph: (720) 733-6988
E-mail: aknopp@douglas.co.us

with a copy to: Douglas County Attorney's Office
100 Third Street
Castle Rock, CO 80104
Ph: (720) 733-4500
E-mail: Attorney@douglas.co.us

and by the County to: Mountain States Recreation, Inc.
Attn: Todd Stone
5065 Tennyson Street
Denver, CO 80212-2929
Ph: (303) 956-6252
E-mail: todd@thedockguy.net

Said notices shall be delivered personally during normal business hours to the appropriate office above, or by prepaid first-class U.S. mail, via facsimile, or other method authorized in writing by the Authorized Representative. Mailed notices shall be deemed effective upon receipt or three (3) days after the date of mailing, whichever is earlier. The parties may from time-to-time designate substitute addresses or persons where and to whom such notices are to be mailed or delivered, but such substitutions shall not be effective until actual receipt of written notification.

17. NONDISCRIMINATION: In connection with the performance of work under this Contract, the Consultant agrees not to refuse to hire, discharge, promote or demote, or to discriminate in matters of compensation against any person otherwise qualified, solely because of race, color, religion, national origin, gender, age, military status, sexual orientation, marital status, or physical or mental disability.

18. GOVERNING LAW; VENUE: This Contract shall be deemed to have been made in, and construed in accordance with the laws of the State of Colorado. Venue for any action hereunder shall be in the District Court, County of Douglas, State of Colorado. The Contractor expressly waives the right to bring any action in or to remove any action to any other jurisdiction, whether state or federal.

19. COMPLIANCE WITH ALL LAWS AND REGULATIONS: All of the work performed under this Contract by the Contractor shall comply with all applicable laws, rules, regulations and codes of the United States and the State of Colorado. The Contractor shall also

comply with all applicable ordinances, regulations, and resolutions of the County and shall commit no trespass on any public or private property in the performance of any of the work embraced by this Contract.

20. SEVERABILITY: In the event any of the provisions of this Contract are held to be unenforceable or invalid by any court of competent jurisdiction, the validity of the remaining provisions shall not be affected. Should either party fail to enforce a specific term of this Contract it shall not be a waiver of a subsequent right of enforcement, nor shall it be deemed a modification or alteration of the terms and conditions contained herein.

21. NO THIRD-PARTY BENEFICIARIES: The enforcement of the terms and conditions of this Contract and all rights of action relating to such enforcement, shall be strictly reserved to the County and the Contractor, and nothing contained in this Contract shall give or allow any such claim or right of action by any other or third person under such Contract.

22. ADVERTISING AND PUBLIC DISCLOSURE: The Contractor shall not include any reference to this Contract or services performed pursuant to this Contract in any of Contractor's advertising or public relations materials without first obtaining the written approval of the Douglas County Public Affairs Director. Nothing herein, however, shall preclude the transmittal of any information to officials of the County, including without limitation, the County Manager, Assistant County Manager, and the Board of County Commissioners.

23. PRIORITY OF PROVISIONS: In the event that any terms of this Contract and any Exhibit, attachment, or other referenced document are inconsistent, the following order of priority shall control:

- 1st This Contract, Sections 1 through 28
- 2nd RFP# RH001_2024
- 3rd Exhibit C- Insurance Requirements
- 4th Exhibit A- Scope of Services
- 5th Exhibit B- Method of Payment
- 6th Response to RFP# RH001_2024

24. HEADINGS; RECITALS: The headings contained in this Contract are for reference purposes only and shall not in any way affect the meaning or interpretation of this Contract. The Recitals to this Contract are incorporated herein.

25. ENTIRE AGREEMENT: The parties acknowledge and agree that the provisions contained herein constitute the entire agreement and that all representations made by any commissioner, official, officer, director, agent or employee of the respective parties unless included herein are null and void and of no effect. No alterations, amendments, changes or modifications to this Contract, except those which are expressly reserved herein to the Authorized Representative, shall be valid unless they are contained in writing and executed by all the parties with the same formality as this Contract.

26. INSURANCE: The Contractor shall be required to maintain the insurance requirements provided in Exhibit C, attached hereto and incorporated herein by reference. The Contractor shall provide evidence that such requirements have been met and shall provide

updated information to the County in the event any changes are made to the Contractor's insurance coverage during the term of this Contract.

27. COUNTY EXECUTION OF AGREEMENT: This Contract is expressly subject to, and shall not be or become effective or binding on the County, until execution by all signatories of the County.

28. FORCE MAJEURE: No party shall be liable for failure to perform hereunder if such failure is the result of *force majeure*. Any time limit shall be extended for the period of any delay resulting from any *force majeure*, or this Contract may be terminated if such delay makes performance of the Contract impossible or impracticable. *Force majeure* shall mean causes beyond the reasonable control of a party such as, but not limited to, weather conditions, acts of God, strikes, work stoppages, unavailability of or delay in receiving labor or materials, faults by contractors, subcontractors, utility companies or third parties, fire or other casualty or action of government authorities.

(Remainder of Page Intentionally Blank)

IN WITNESS WHEREOF, the County and the Consultant have executed this Contract as of the above date.

MOUNTAIN STATES RECREATION, INC.

BY: [Signature]

ATTEST: (if a corporation)

Printed Name Todd P Stone

Title: President

Title: _____

DATE: 12-10-24

Signature of Notary Public Required:

STATE OF Colorado)

COUNTY OF Jefferson)

ss.

The foregoing instrument was acknowledged before me this 10 day of December, 2024, by Todd Stone.

Witness my hand and official seal

Teresa A Russell
Notary Public

My commission expires: 11/16/2027

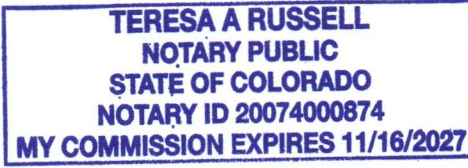

Exhibit A SCOPE OF SERVICES

The Contractor will provide, deliver, and unload all required products, materials, hardware, and anchoring systems needed for three modular recreational docks at Rueter-Hess Reservoir. The final design configuration are included in this Exhibit.

Contractor Responsibilities

The Contractor will supply all products, materials, hardware, and anchoring systems needed based on the final drawings and will provide the following at a minimum:

- CAD Drawings
- Products
- Materials
- Railings
- Hardware
- Specialty tools or equipment
- Installation directions
- Delivery/shipping to Parker, Colorado. The County will provide the Contractor with the exact location base on the delivery date.
- Unloading materials. The Contractor will give the County a three-business day notice of delivery.
- Confirm order for accuracy to ensure all the necessary products, materials, hardware, and anchoring systems are ordered
- Obtain all products, materials, hardware, and anchoring systems to complete the project successfully
- Verify that the ordered items were received, free from defects, or are otherwise unusable

Miscellaneous Requirements or Specifications

- All plans and documents for the project will become the property of the County
- The County will only accept products, materials, hardware, and anchoring systems that are free of defects
- The County will only accept products, materials, hardware, and anchoring systems that are warrantied for at least one (1) year from the acceptance date
- The acceptance date will be the date the project successfully receives all products, materials, hardware, and anchoring systems that meet the County's quality standards
- The Contractor shall correct all defects free of charge during the warranty period
- All changes to the work must be submitted in writing by the Contractor and agreed to by the County before being implemented

County Responsibility

- Assist with unloading of products, materials, hardware, and anchoring systems

Dock Live Load of 62.5 lbs/sqft
 Low Profile Dock Live Load 30 lbs/sqft

MADE IN
 USA



EZ Kayak Launch

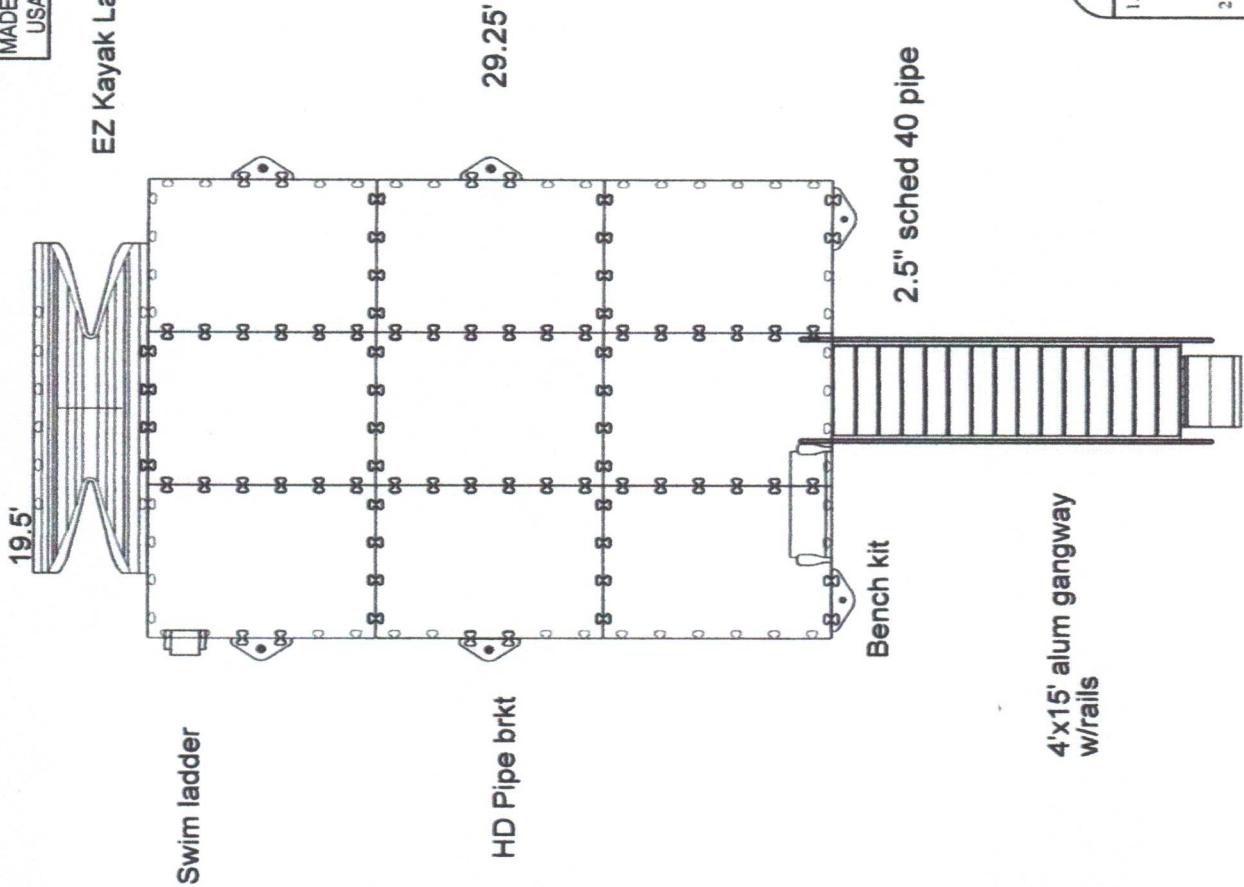

29.25'

2.5" sched 40 pipe

Bench kit

4'x15' alum gangway
 w/rails

4' Trans plate

Project Name: Rueter-Hess Reservoir Parker, CO
Distributor Name: Todd Stone Mountain States Recreation Inc. / EZ Dock (303) 458-9595
Drawn by: Todd Stone Date: 11/20/2024 DWG Name: MSR_45615593073
EZ Dock, Inc 878 East Highway 60 Monett, Missouri 65708 Phone: 1 (800) 654-8168 Fax: (417) 235-2232

General Notes:

1. This drawing does not reflect anchoring. Once sufficient information & completed Proposal Request Form concerning water and bottom conditions is received, anchoring may be detailed.
2. Note: It is the dock owner/operator's responsibility to ascertain and comply with all applicable Federal, State, and local laws, ordinances and regulations, as well as all inspection, permitting and licensing requirements pertaining to the installation, application and use of EZ Dock products on the owner/operator's premises. EZ Dock, Inc. assumes no duty or responsibility with respect to the legality or compliance of the owner/operator's chosen installation, application or use of EZ Dock products.
3. Reference EZ Dock Owner Manual for additional details.

NOTICE! Read EZ Dock Limited Warranty carefully. Among other things, EZ Dock does not warrant damages, failures or defects caused by unauthorized modification of EZ Dock Product, and/or unauthorized attachment to/of EZ Dock Product.

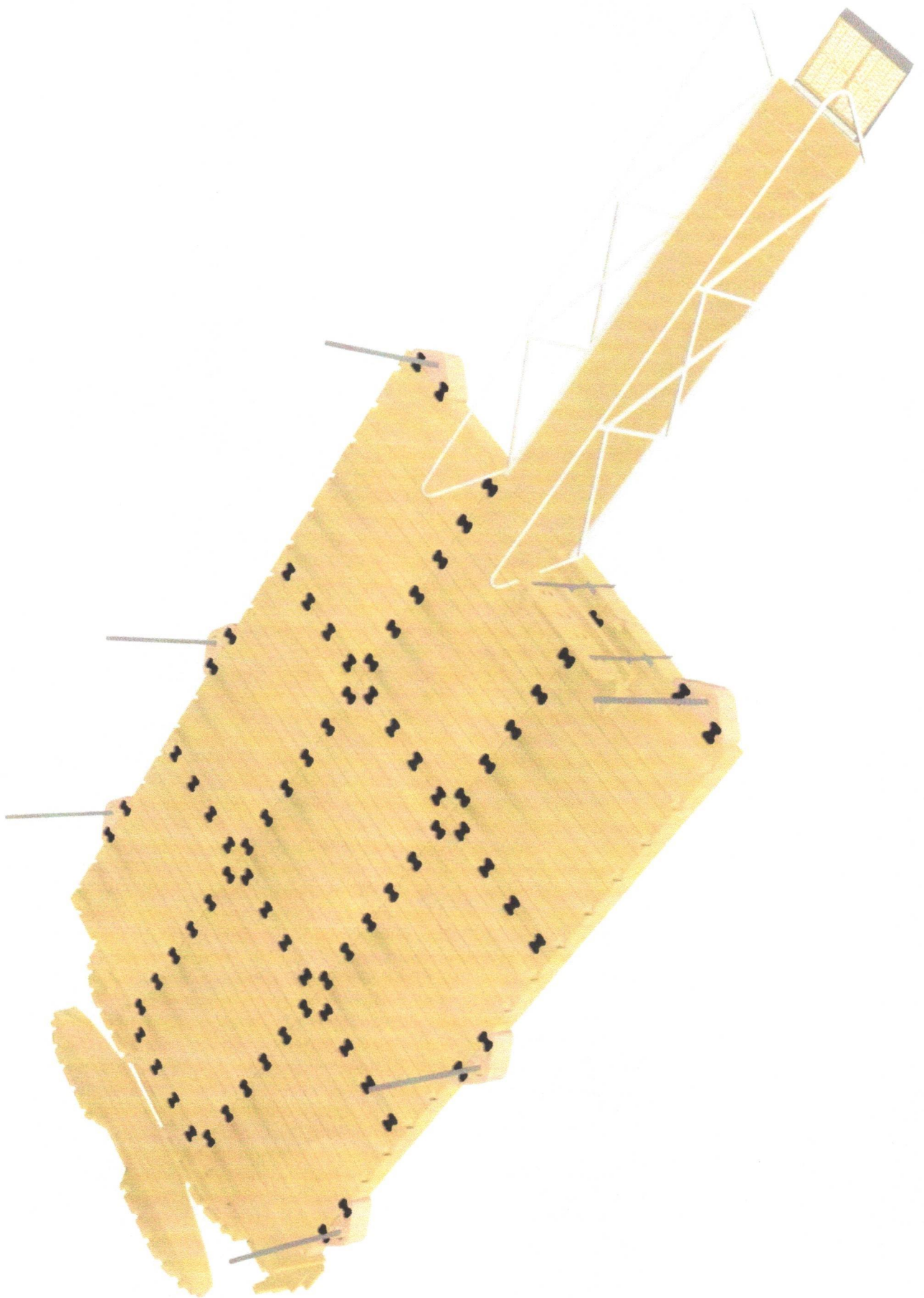

Dock Live Load of 62.5 lbs/sqft
Low Profile Dock Live Load 30 lbs/sqft

MADE IN
USA

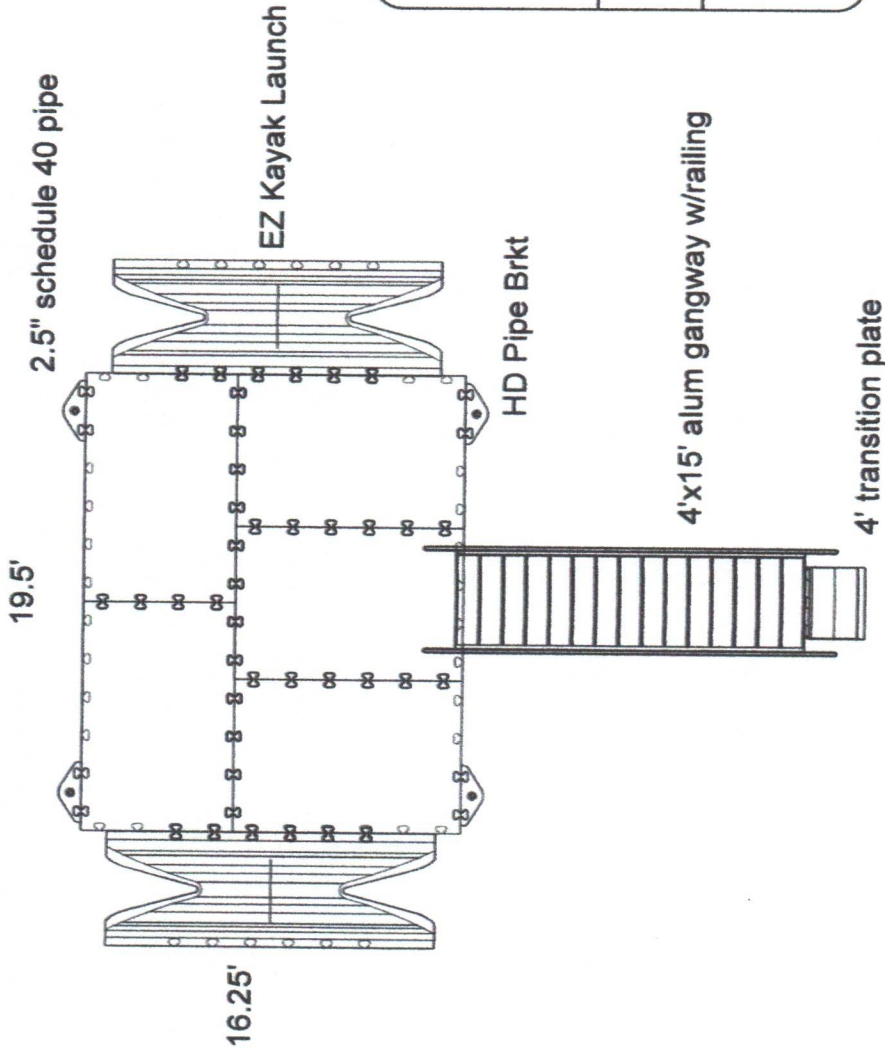

Project Name: Rueter-Hess Reservoir Parker, CO
Distributor Name: Todd Stone Mountain States Recreation Inc. / EZ Dock (303) 458-9595
Drawn by: Todd Stone Date: 11/20/2024 DWG Name: MSR_45615615050
EZ Dock, Inc 878 East Highway 60 Monett, Missouri 65708 Phone: 1 (800) 654-8168 Fax: (417) 235-2232

- General Notes:**
1. This drawing does not reflect anchoring. Once sufficient information & completed Proposal Request Form concerning water and bottom conditions is received, anchoring may be detailed.
 2. Note: It is the dock owner/operator's responsibility to ascertain and comply with all applicable Federal, State, and local laws, ordinances and regulations, as well as all inspection, permitting and licensing requirements pertaining to the installation, application and use of EZ Dock products on the owner/operator's premises. EZ Dock, Inc. assumes no duty or responsibility with respect to the legality or compliance of the owner/operator's chosen installation, application or use of EZ Dock products.
 3. Reference EZ Dock Owner Manual for additional details.

EZ Dock Two 11/20/24

NOTICE! Read EZ Dock Limited Warranty carefully. Among other things, EZ Dock does not warrant damages, failures or defects caused by unauthorized modification of EZ Dock Product, and/or unauthorized attachment to/of EZ Dock Product.

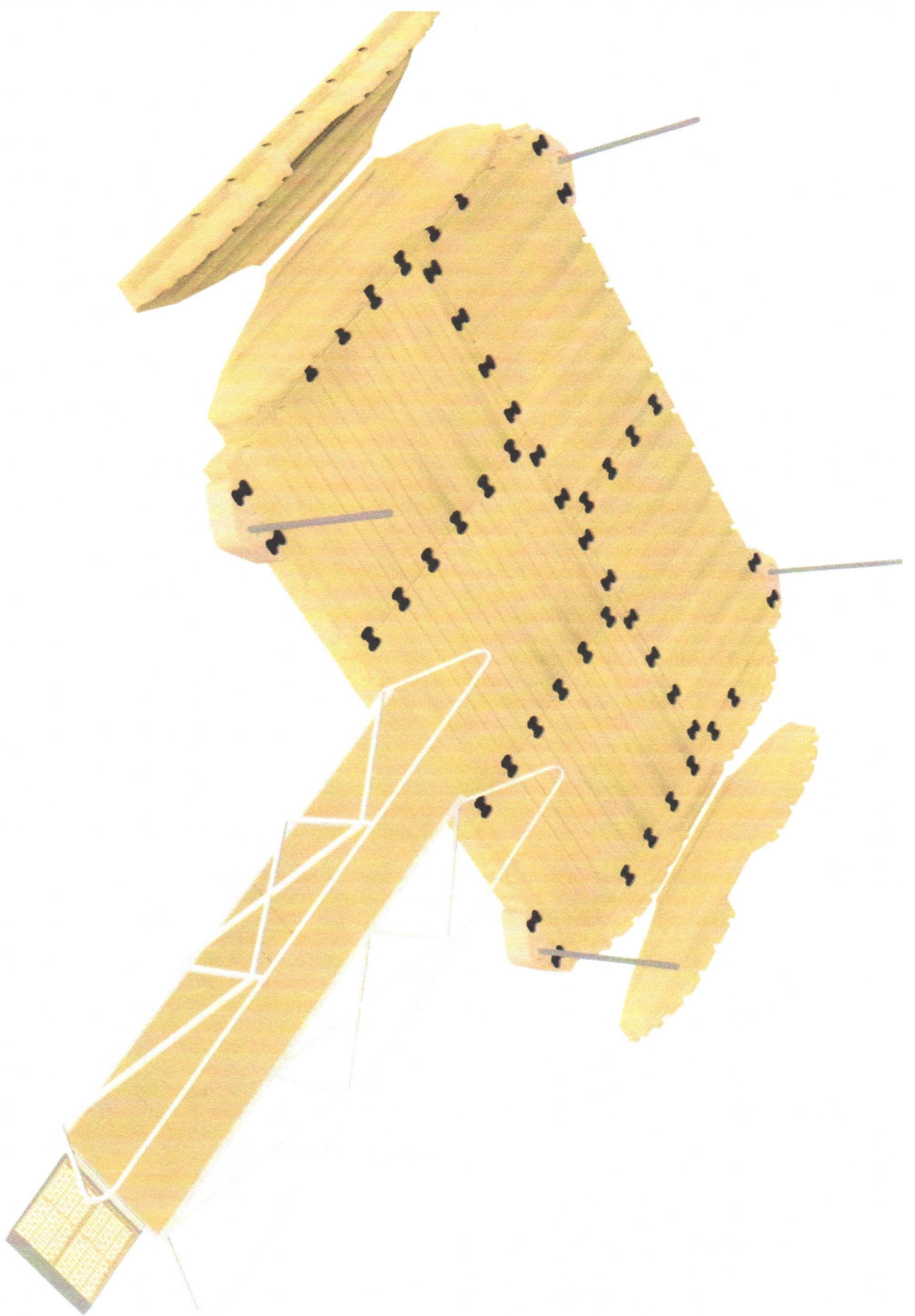

Dock Live Load of 62.5 lbs/sqft
 Low Profile Dock Live Load 30 lbs/sqft

MADE IN
 USA

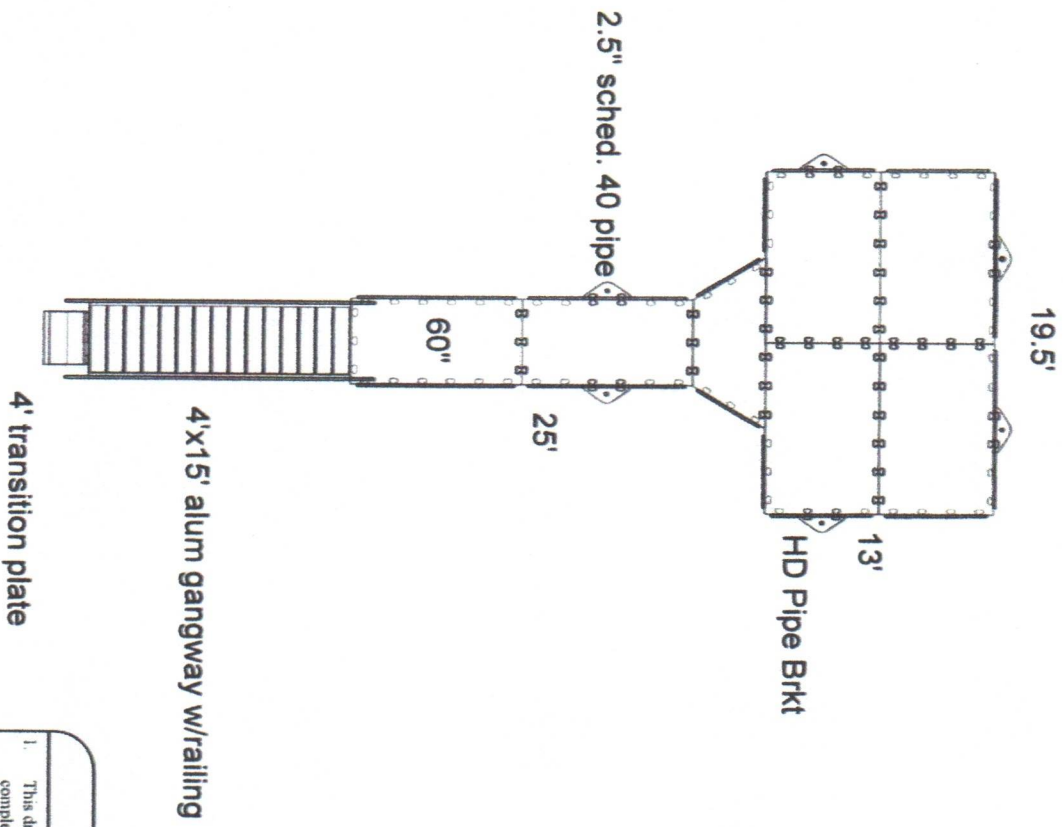

Project Name:

Rueter-Hess EZ Dock fishing pier
 Parker, CO
Distributor Name:
 Todd Stone
 Mountain States Recreation Inc. / EZ Dock
 (303) 458-9595

Drawn by: Todd Stone

Date: 11/20/2024

DWG Name: MSR_45615627100

EZ Dock, Inc
 878 East Highway 60
 Monett, Missouri 65708
 Phone: 1 (800) 654-8168
 Fax: (417) 235-2232

General Notes:

1. This drawing does not reflect anchoring. Once sufficient information & completed Proposal Request Form concerning water and bottom conditions is received, anchoring may be detailed.
2. Note: It is the dock owner/operator's responsibility to ascertain and comply with all applicable Federal, State, and local laws, ordinances and regulations, as well as all inspection, permitting and licensing requirements pertaining to the installation, application and use of EZ Dock products on the owner/operator's premises. EZ Dock, Inc. assumes no duty or responsibility with respect to the legality or compliance of the owner/operator's chosen installation, application or use of EZ Dock products.
3. Reference EZ Dock Owner Manual for additional details.

EZ Dock Three 11-20-24

NOTICE! Read EZ Dock Limited Warranty carefully. Among other things, EZ Dock does not warrant damages, failures or defects caused by unauthorized modification of EZ Dock Product, and/or unauthorized attachment to/of EZ Dock Product.

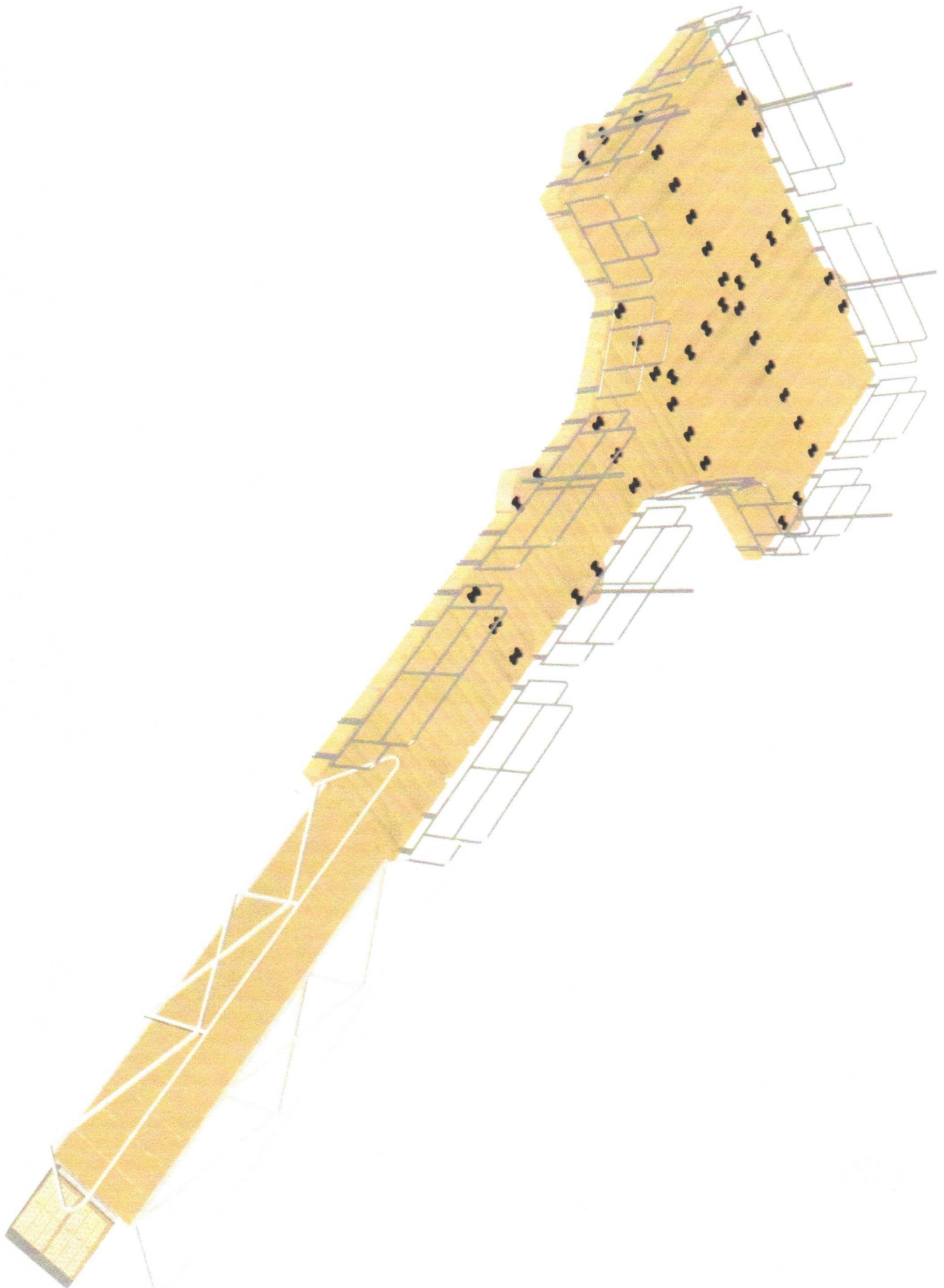

EZ Dock Component Shop Drawings

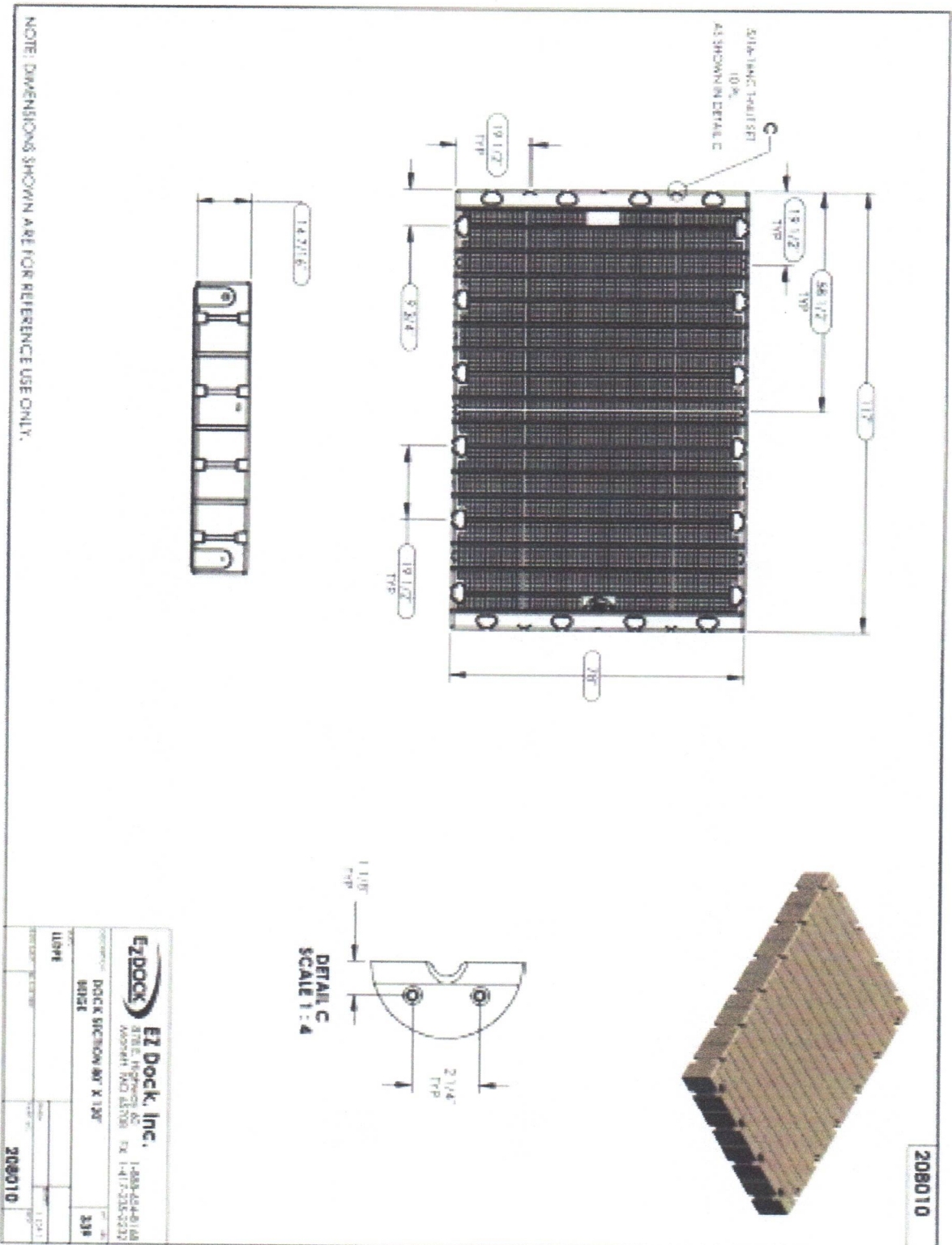

206010

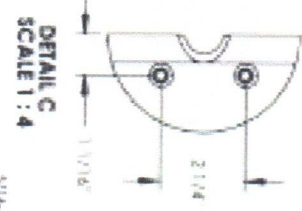
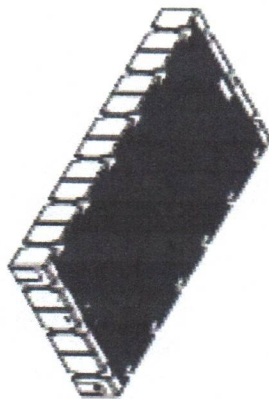

ANTI-RAMP SAND SET
10R
AS SHOWN IN DETAIL C

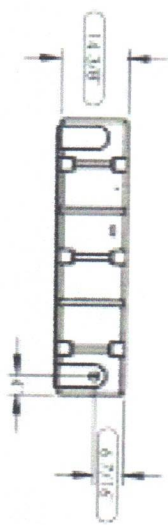
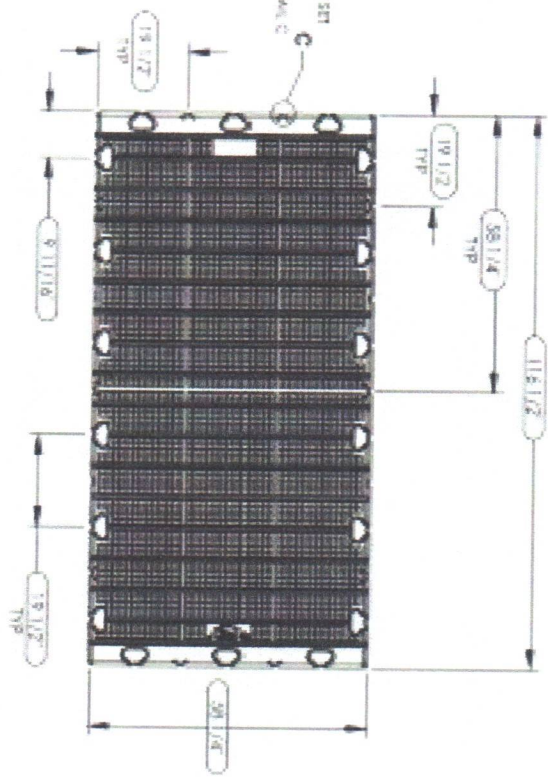

NOTE: DIMENSIONS SHOWN ARE FOR REFERENCE USE ONLY.

EZDOCK **EI Dock, Inc.** 1-888-844-1148
 231 E. HAYWARD AVE. SUITE 100
 HAYWARD, CA 94541 TEL: 415-708-2200
 FAX: 415-708-2203

DOCK SECTION #E X 120' 270

10M DENSITY POLYETHYLENE
 NATURAL COLOR

206010

NO.	REV.	DATE	BY	CHKD.	APP'D.
206010	0				

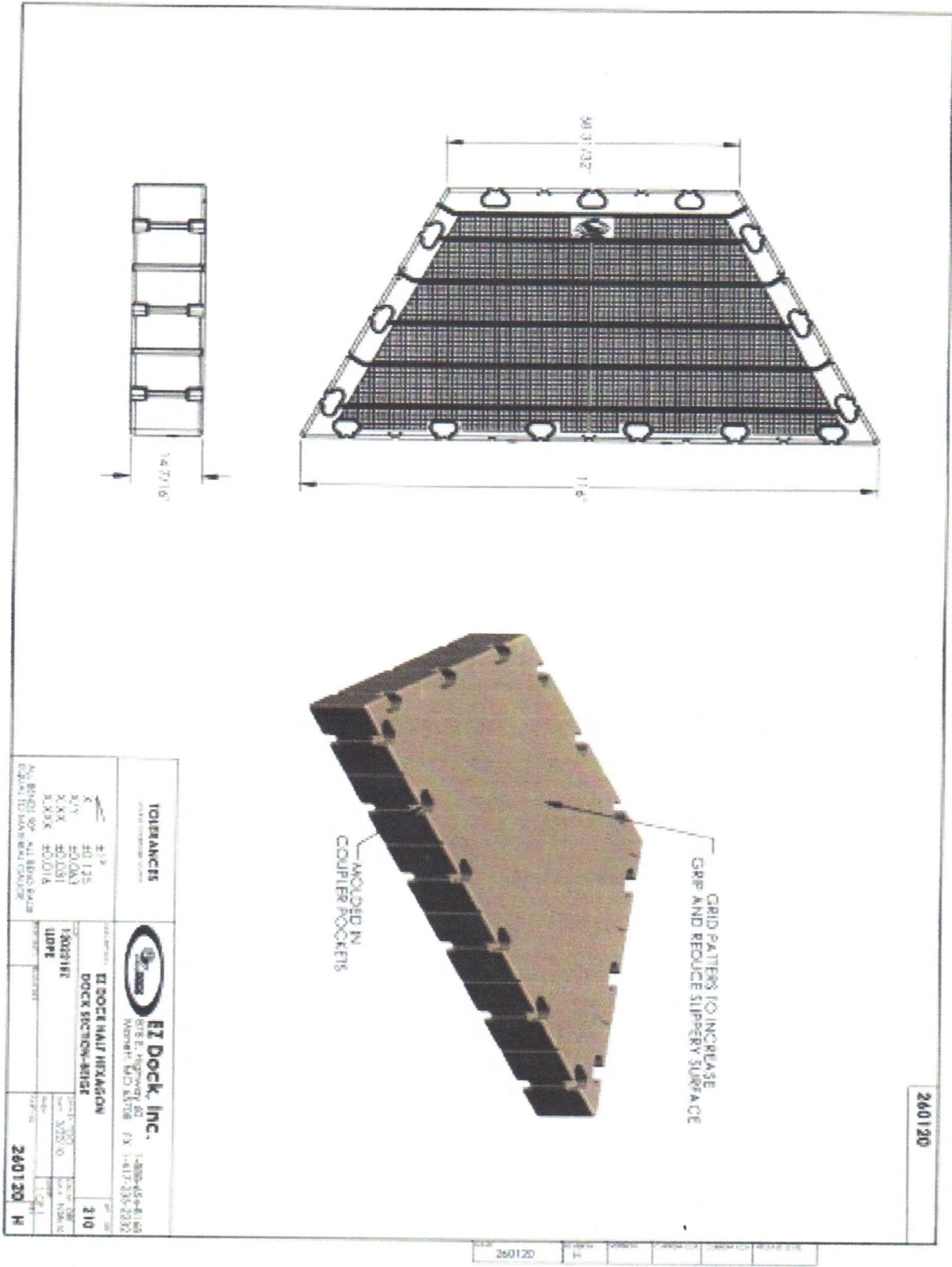

260120

TOLERANCES		HI Dock, Inc.	
±.125	±.125	HI Dock, Inc. 815 E. HIGHWAY 87 MONTICELLO, MD 21768 FX (410) 335-2332 1-800-454-4144	
±.001	±.001		
±.001	±.001		
±.001	±.001		
±.001	±.001		
NO DIMENSIONS SHALL BE SAID EQUAL TO STANDARD UNLESS SPECIFIED OTHERWISE		HI DOCK HALF HINGE DOCK SECTION-ANISE 15003181 100%	
		260120 H	

260120							
--------	--	--	--	--	--	--	--

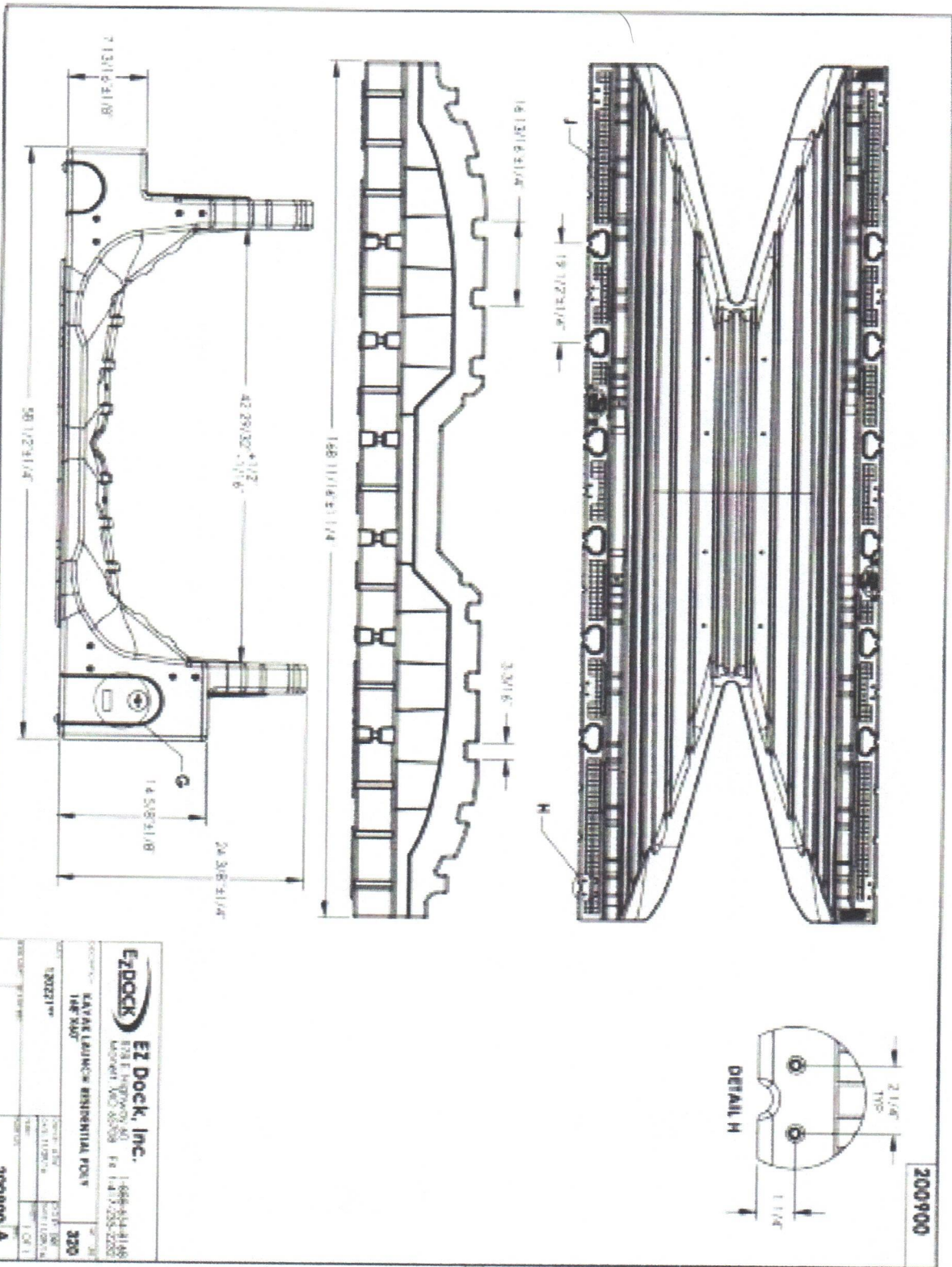

200900	Sheet No.	200900	Project No.	200900	Revision No.	1
--------	-----------	--------	-------------	--------	--------------	---

Technical drawing of a metal shelving unit, model 100912AL. The drawing includes a front view and a perspective view. Dimensions for the front view are: overall height 108", overall width 80", depth 26", and a lower section depth of 38". The perspective view shows the unit's depth and the placement of four casters on the bottom.

FINISHES		EZ Dock, Inc.	
X 1	316	1-800-654-8188	
X 2	304/304L	375 E. HIGHTWAY 40	
X 3	304/304L	ROBERTS, MD 21078	
X 4	304/304L	TX 1-417-235-2222	
X 5	304/304L		
ALL DIMENSIONS ARE APPROXIMATE CONSULT MANUFACTURER FOR DETAILS			
Model	100912AL	Part No.	0
Material	316	Weight	
Finish		Volume	
Color		Lead Time	
Notes			

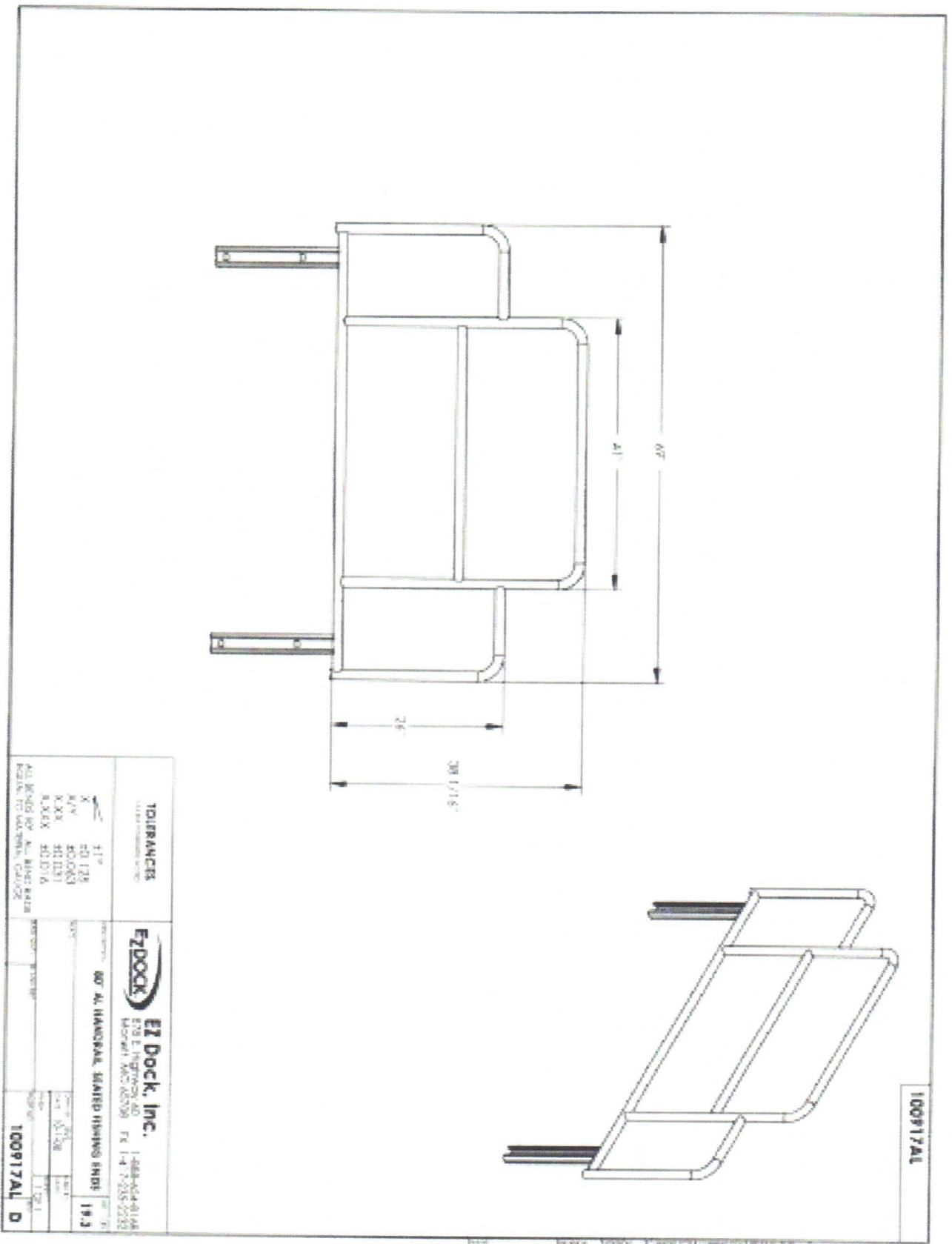

TOLERANCES <small>UNLESS OTHERWISE SPECIFIED</small>		F2DOCK		El Dock, Inc.	
<small>FRACTION</small>	<small>DIMENSION</small>	<small>DECIMAL</small>	<small>TOLERANCE</small>	<small>ADDRESS</small>	<small>PHONE</small>
1/16"	20.125	0.000	±0.005	607 AL HARVEY, SEARoad	1-800-454-0148
1/8"	20.000	0.000	±0.005	279 E. HARTMAN RD	803-735-2233
3/16"	20.000	0.000	±0.005	Memphis, TN 38103	
1/4"	20.000	0.000	±0.005		
3/8"	20.000	0.000	±0.005		
1/2"	20.000	0.000	±0.005		
3/4"	20.000	0.000	±0.005		
1"	20.000	0.000	±0.005		
1 1/4"	20.000	0.000	±0.005		
1 1/2"	20.000	0.000	±0.005		
1 3/4"	20.000	0.000	±0.005		
2"	20.000	0.000	±0.005		
2 1/4"	20.000	0.000	±0.005		
2 1/2"	20.000	0.000	±0.005		
2 3/4"	20.000	0.000	±0.005		
3"	20.000	0.000	±0.005		
3 1/4"	20.000	0.000	±0.005		
3 1/2"	20.000	0.000	±0.005		
3 3/4"	20.000	0.000	±0.005		
4"	20.000	0.000	±0.005		
4 1/4"	20.000	0.000	±0.005		
4 1/2"	20.000	0.000	±0.005		
4 3/4"	20.000	0.000	±0.005		
5"	20.000	0.000	±0.005		
5 1/4"	20.000	0.000	±0.005		
5 1/2"	20.000	0.000	±0.005		
5 3/4"	20.000	0.000	±0.005		
6"	20.000	0.000	±0.005		
6 1/4"	20.000	0.000	±0.005		
6 1/2"	20.000	0.000	±0.005		
6 3/4"	20.000	0.000	±0.005		
7"	20.000	0.000	±0.005		
7 1/4"	20.000	0.000	±0.005		
7 1/2"	20.000	0.000	±0.005		
7 3/4"	20.000	0.000	±0.005		
8"	20.000	0.000	±0.005		
8 1/4"	20.000	0.000	±0.005		
8 1/2"	20.000	0.000	±0.005		
8 3/4"	20.000	0.000	±0.005		
9"	20.000	0.000	±0.005		
9 1/4"	20.000	0.000	±0.005		
9 1/2"	20.000	0.000	±0.005		
9 3/4"	20.000	0.000	±0.005		
10"	20.000	0.000	±0.005		
10 1/4"	20.000	0.000	±0.005		
10 1/2"	20.000	0.000	±0.005		
10 3/4"	20.000	0.000	±0.005		
11"	20.000	0.000	±0.005		
11 1/4"	20.000	0.000	±0.005		
11 1/2"	20.000	0.000	±0.005		
11 3/4"	20.000	0.000	±0.005		
12"	20.000	0.000	±0.005		
12 1/4"	20.000	0.000	±0.005		
12 1/2"	20.000	0.000	±0.005		
12 3/4"	20.000	0.000	±0.005		
13"	20.000	0.000	±0.005		
13 1/4"	20.000	0.000	±0.005		
13 1/2"	20.000	0.000	±0.005		
13 3/4"	20.000	0.000	±0.005		
14"	20.000	0.000	±0.005		
14 1/4"	20.000	0.000	±0.005		
14 1/2"	20.000	0.000	±0.005		
14 3/4"	20.000	0.000	±0.005		
15"	20.000	0.000	±0.005		
15 1/4"	20.000	0.000	±0.005		
15 1/2"	20.000	0.000	±0.005		
15 3/4"	20.000	0.000	±0.005		
16"	20.000	0.000	±0.005		
16 1/4"	20.000	0.000	±0.005		
16 1/2"	20.000	0.000	±0.005		
16 3/4"	20.000	0.000	±0.005		
17"	20.000	0.000	±0.005		
17 1/4"	20.000	0.000	±0.005		
17 1/2"	20.000	0.000	±0.005		
17 3/4"	20.000	0.000	±0.005		
18"	20.000	0.000	±0.005		
18 1/4"	20.000	0.000	±0.005		
18 1/2"	20.000	0.000	±0.005		
18 3/4"	20.000	0.000	±0.005		
19"	20.000	0.000	±0.005		
19 1/4"	20.000	0.000	±0.005		
19 1/2"	20.000	0.000	±0.005		
19 3/4"	20.000	0.000	±0.005		
20"	20.000	0.000	±0.005		

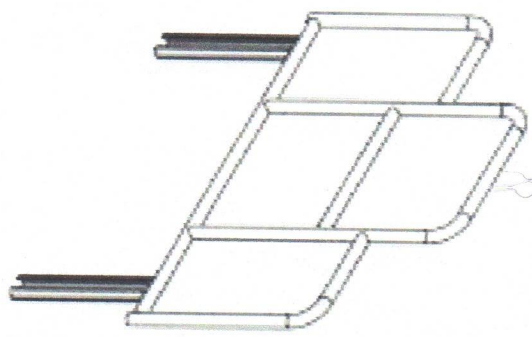
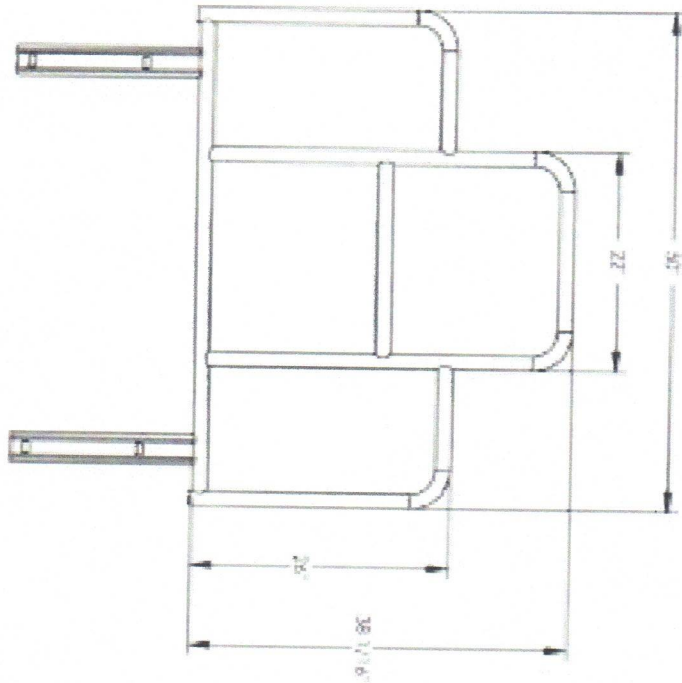

100915AL

TOLERANCES <small>UNLESS OTHERWISE SPECIFIED</small>		EPROCK EI Dock, Inc. <small>172 E. HIGHWAY 40 LAUREL, MO 64598 FX 1-417-235-2222</small>	
F	±.125	DATE	11.13.17
M	±.0043	DESIGNED BY	K. M. SANDRAH, SHAPIRO FISHING BOYS
H	±.0031	ISSUED BY	15.3
K	±.0016	DATE	11.13.17
<small>ALL DIMENSIONS ARE IN INCHES UNLESS OTHERWISE SPECIFIED</small>			
100915AL D		100915AL D	

100915AL	D								
----------	---	--	--	--	--	--	--	--	--

210250

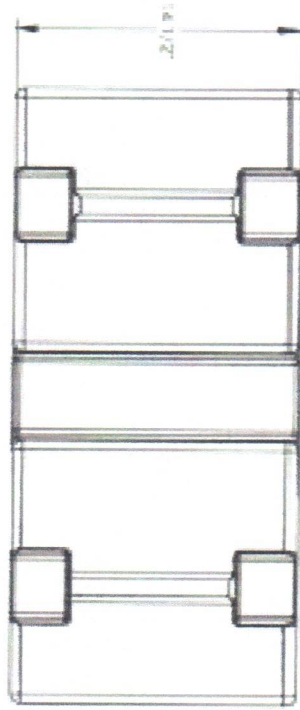
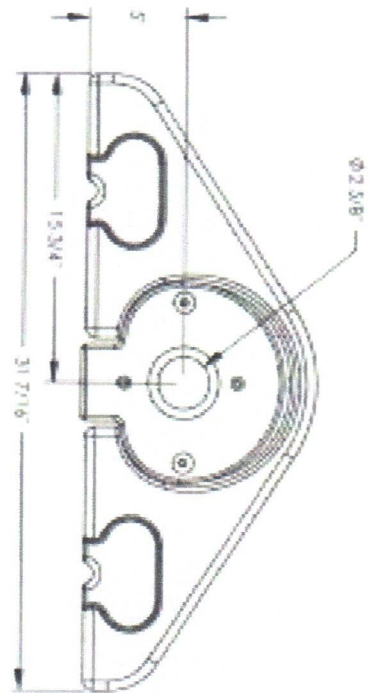
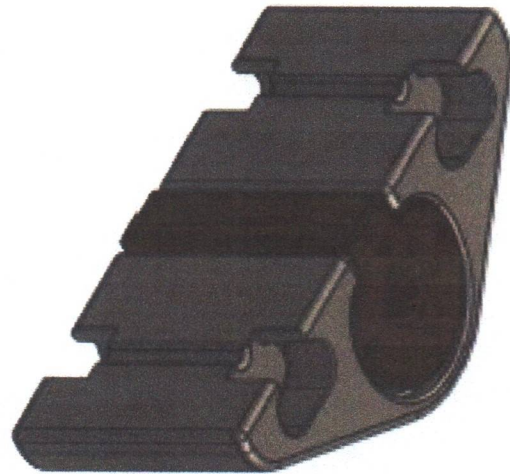

RTV	ECN	DESCRIPTION	DATE	DRN	CHK'D	APP'D
		REVISIONS				

TOLERANCES <small>UNLESS OTHERWISE SPECIFIED</small>		EZ DOCK		EZ Dock, Inc.	
±.012	F12	417		1-800-554-1180	
±.015	F15	417		1-817-250-2200	
±.020	F20	417			
±.030	F30	417			
±.040	F40	417			
±.050	F50	417			
±.060	F60	417			
±.070	F70	417			
±.080	F80	417			
±.090	F90	417			
±.100	F100	417			
ALL DIMENSIONS ARE UNLESS OTHERWISE SPECIFIED		EZ DOCK'S BEST ASSEY #12.5"		110PI	
DRAWN BY: [Blank]		DATE: [Blank]		PART NO: [Blank]	
CHECKED BY: [Blank]		DATE: [Blank]		REV: [Blank]	
APPROVED BY: [Blank]		DATE: [Blank]		210250	

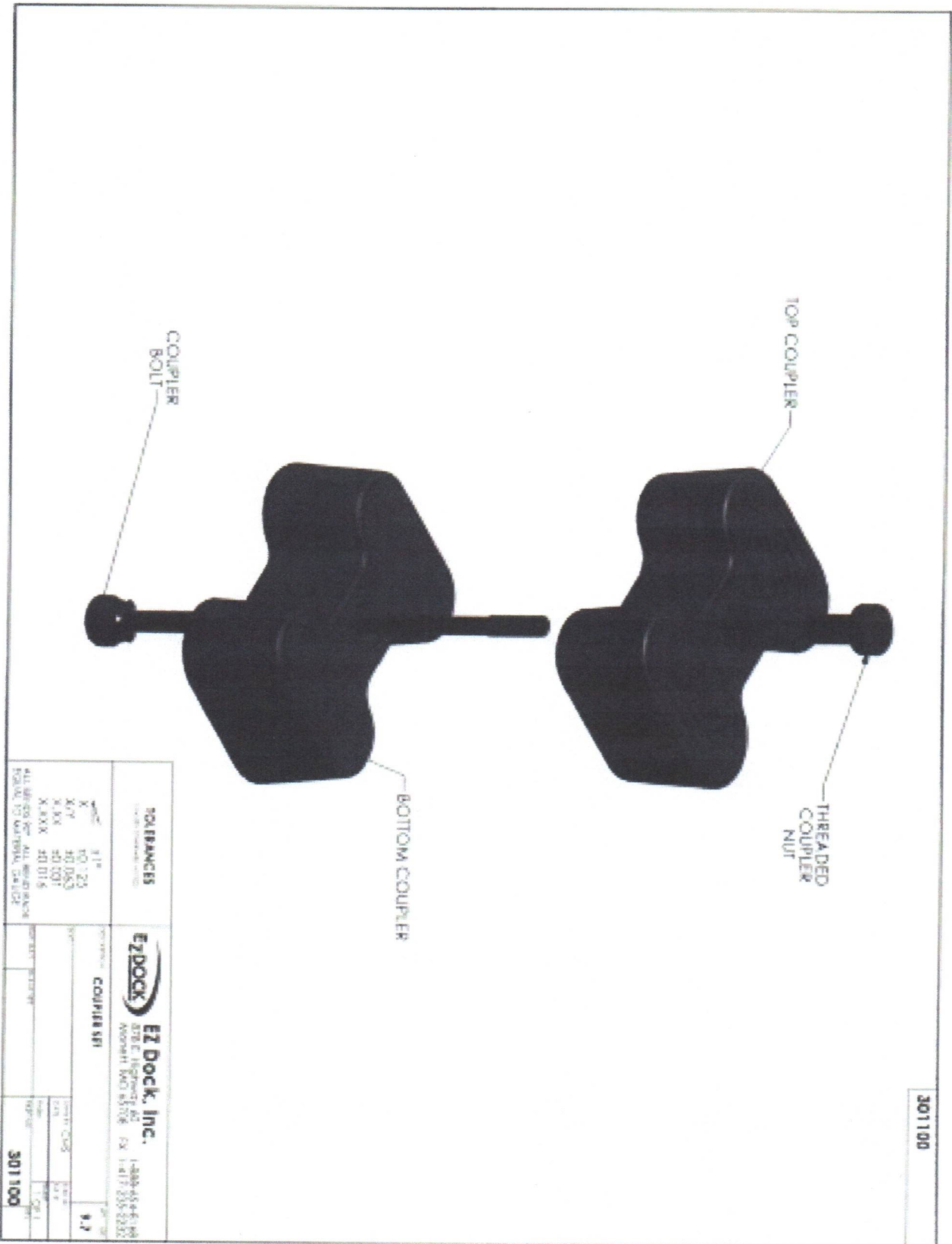

301100

SIZES/RANGES <small>(See Dimensions)</small>		EYDOCK EY Dock, Inc. <small>STEEL EYEBOARDS AND APPROX. 1000 SIZES</small>		<small>1-800-454-6146 1-415-235-2222</small>	
X	31"	COUPLER SRI	4.7	301100	
X1	40" - 23"				
X2	40" - 23"				
X3	40" - 23"				
X4	40" - 23"				
X5	40" - 23"				
X6	40" - 23"				
X7	40" - 23"				
X8	40" - 23"				
X9	40" - 23"				
X10	40" - 23"				
X11	40" - 23"				
X12	40" - 23"				
X13	40" - 23"				
X14	40" - 23"				
X15	40" - 23"				
X16	40" - 23"				
X17	40" - 23"				
X18	40" - 23"				
X19	40" - 23"				
X20	40" - 23"				
X21	40" - 23"				
X22	40" - 23"				
X23	40" - 23"				
X24	40" - 23"				
X25	40" - 23"				
X26	40" - 23"				
X27	40" - 23"				
X28	40" - 23"				
X29	40" - 23"				
X30	40" - 23"				
X31	40" - 23"				
X32	40" - 23"				
X33	40" - 23"				
X34	40" - 23"				
X35	40" - 23"				
X36	40" - 23"				
X37	40" - 23"				
X38	40" - 23"				
X39	40" - 23"				
X40	40" - 23"				
X41	40" - 23"				
X42	40" - 23"				
X43	40" - 23"				
X44	40" - 23"				
X45	40" - 23"				
X46	40" - 23"				
X47	40" - 23"				
X48	40" - 23"				
X49	40" - 23"				
X50	40" - 23"				
X51	40" - 23"				
X52	40" - 23"				
X53	40" - 23"				
X54	40" - 23"				
X55	40" - 23"				
X56	40" - 23"				
X57	40" - 23"				
X58	40" - 23"				
X59	40" - 23"				
X60	40" - 23"				
X61	40" - 23"				
X62	40" - 23"				
X63	40" - 23"				
X64	40" - 23"				
X65	40" - 23"				
X66	40" - 23"				
X67	40" - 23"				
X68	40" - 23"				
X69	40" - 23"				
X70	40" - 23"				
X71	40" - 23"				
X72	40" - 23"				
X73	40" - 23"				
X74	40" - 23"				
X75	40" - 23"				
X76	40" - 23"				
X77	40" - 23"				
X78	40" - 23"				
X79	40" - 23"				
X80	40" - 23"				
X81	40" - 23"				
X82	40" - 23"				
X83	40" - 23"				
X84	40" - 23"				
X85	40" - 23"				
X86	40" - 23"				
X87	40" - 23"				
X88	40" - 23"				
X89	40" - 23"				
X90	40" - 23"				
X91	40" - 23"				
X92	40" - 23"				
X93	40" - 23"				
X94	40" - 23"				
X95	40" - 23"				
X96	40" - 23"				
X97	40" - 23"				
X98	40" - 23"				
X99	40" - 23"				
X100	40" - 23"				

300970AL

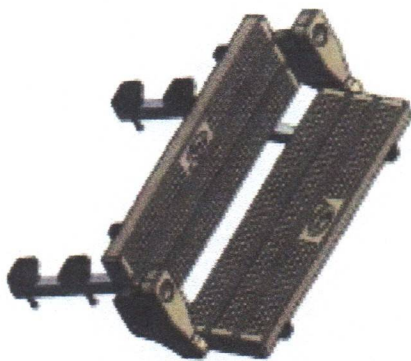
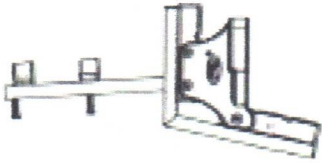
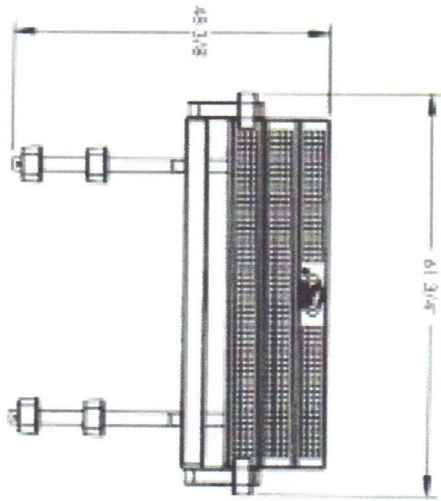

REV	ECN	DESCRIPTION	REVISIONS	DATE	DRN	CHG'D	APP'D

TOLERANCES	
XXX	± 0.16
X.XX	± 0.063
X.XXX	± 0.031
X.XXXX	± 0.016

No DIMENSIONS OF ALL DIMENSIONS
EQUAL TO THE BEST PRACTICE

EZDOCK	EZ Dock, Inc.	1-888-444-6746
	STEEL BUILDING SUPPLY	
	PO BOX 5170	
	WARRIOR, MO 63093	
	TEL: 417-238-2373	
	FAX: 417-238-2373	

300970AL A

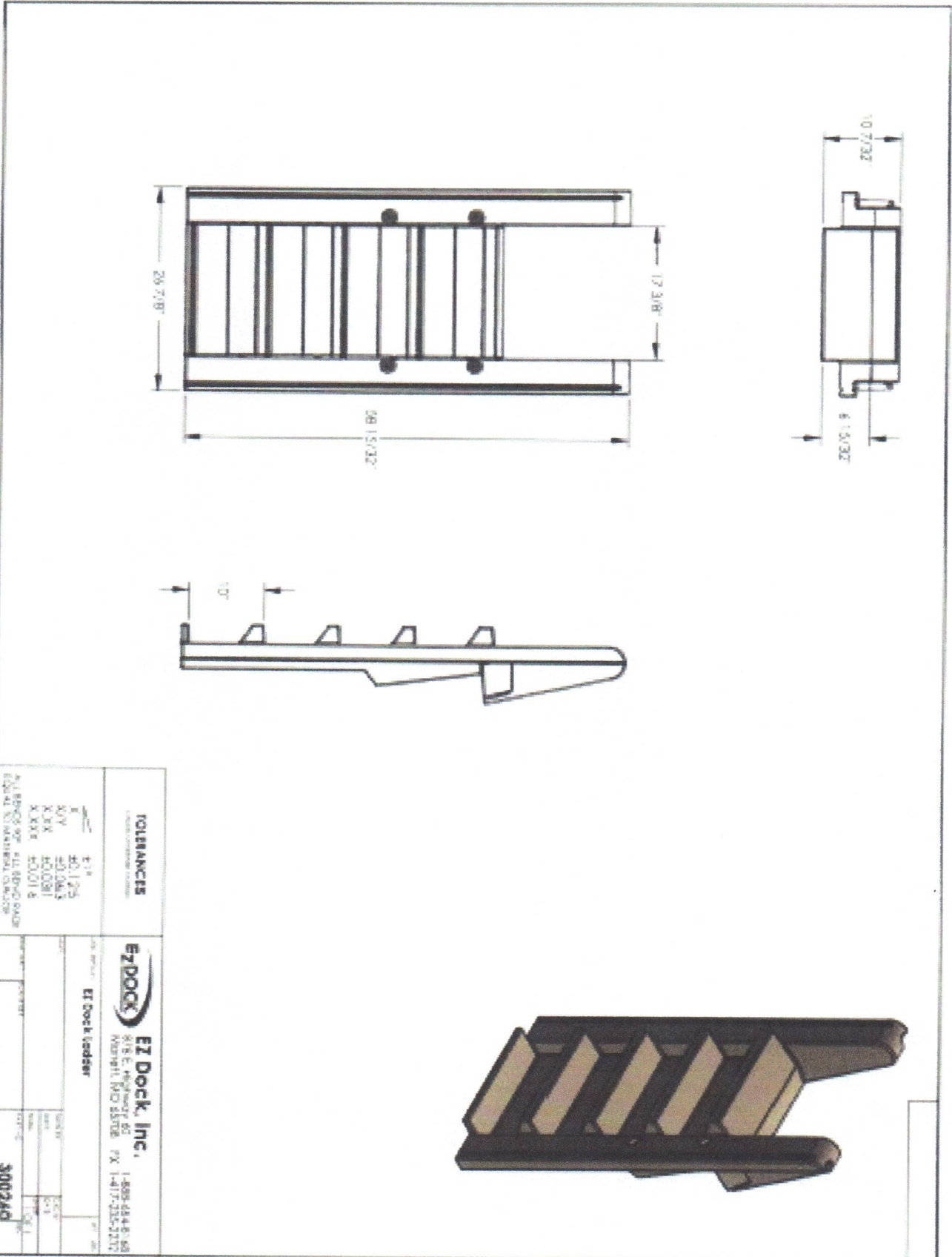

TOLLANCES <small>UNLESS OTHERWISE SPECIFIED</small>		ET DOCK, Inc. <small>818 E. Highway 80 Mountain View, MD 20881 Tel: 410-771-2252 Fax: 410-771-2253</small>	
F	±.1	ET DOCK leader 1-888-444-4248 818 E. Highway 80 Mountain View, MD 20881 Tel: 410-771-2252 Fax: 410-771-2253	
M	±.015		
N	±.0063		
H	±.0031		
K	±.0015		
ALL DIMENSIONS UNLESS OTHERWISE SPECIFIED		DATE:	300240

DATE	BY	CHKD	PROVDR	APPROVED	COMP. DATE	REV. DATE
------	----	------	--------	----------	------------	-----------

300100

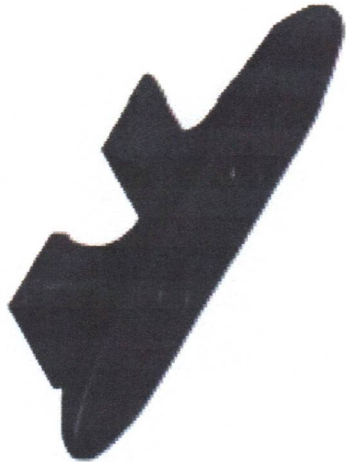
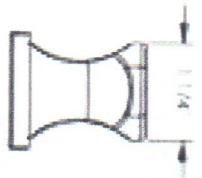
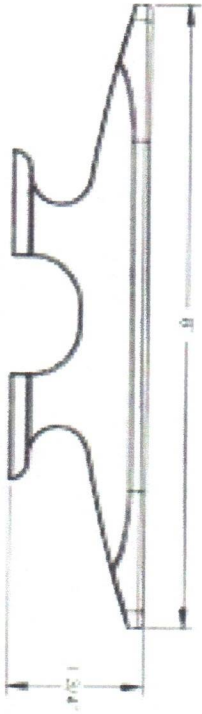
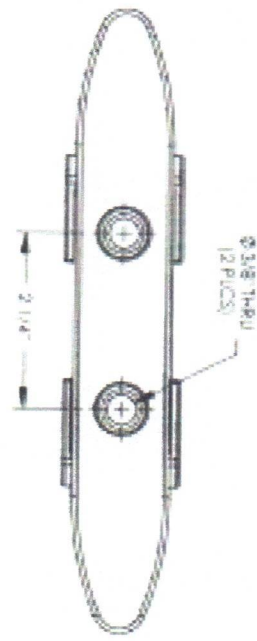

TOLERANCES		EZDOCK		EZ Dock, Inc.	
UNLESS OTHERWISE SPECIFIED		E-Z DOCKING SYSTEM		1-888-541-1146	
FRACTIONS	± 0.005	87 TRUCK CUMI		528 E. HARTWOOD RD.	
DECIMALS	± 0.0005			MORRISVILLE, NC 27560	
ANGLES	± 0.01°			TEL: 703-226-2225	
ALL DIMENSIONS ARE UNLESS OTHERWISE SPECIFIED				FAX: 703-226-2225	
				ALL DIMENSIONS ARE UNLESS OTHERWISE SPECIFIED	
				MORRISVILLE, NC 27560	
				TEL: 703-226-2225	
				FAX: 703-226-2225	
				300100	

300100	REV	DATE	BY	CHKD	APP'D
--------	-----	------	----	------	-------

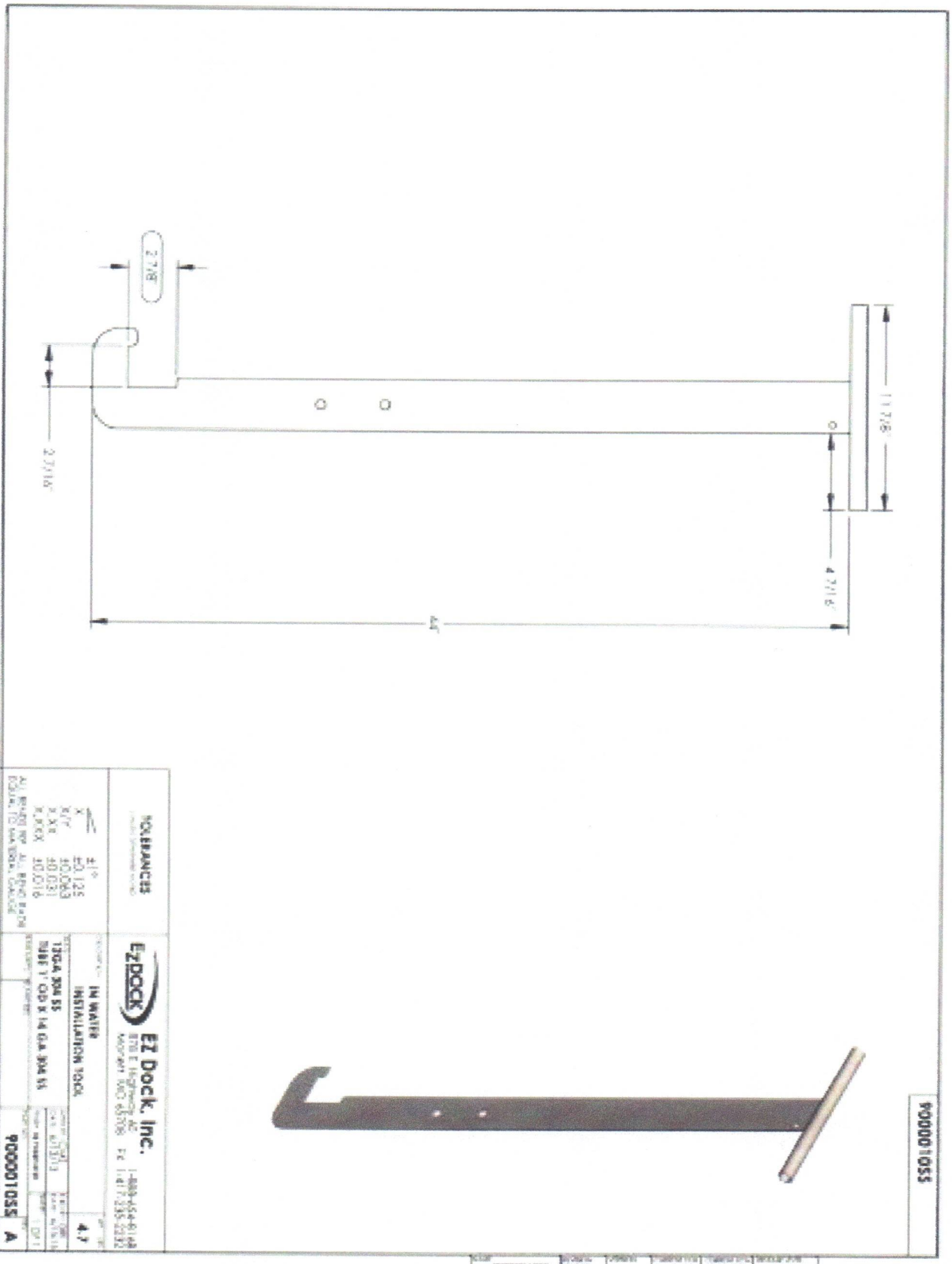

QUANTITIES 100001055 100001055		DESCRIPTION IN WATER INSTALLATION TOOL	
100001055 100001055 100001055 100001055	100001055 100001055 100001055 100001055	100001055 100001055 100001055 100001055	100001055 100001055 100001055 100001055
REVISIONS 100001055 100001055 100001055 100001055		REVISIONS 100001055 100001055 100001055 100001055	

900001055	A						
-----------	---	--	--	--	--	--	--

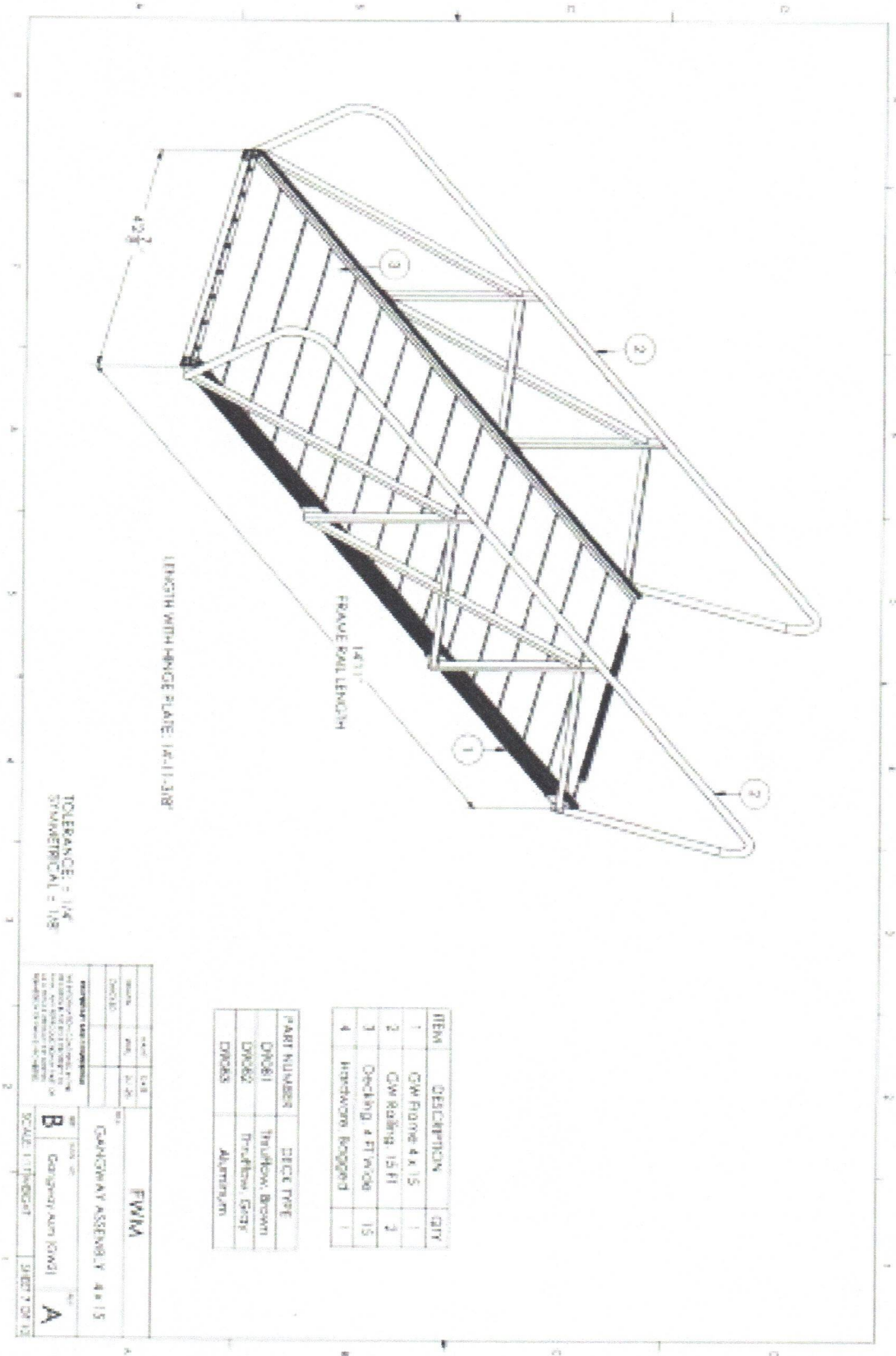

TOLERANCE: ± .016"
 SYMMETRICAL: ± .018"

ITEM	DESCRIPTION	QTY
1	GM Frame 4x15	1
2	GM Rolling 15 Ft	2
3	Rolling 4 Ft w/CG	15
4	Hardware Required	1

PART NUMBER	DECK TYPE
DN081	Truflow, Brown
DN082	Truflow, Gray
DN083	Aluminum

DATE	REV	BY	APP	DESCRIPTION
FWM				
GANTRY ASSEMBLY 4x15				
SCALE	1"=1'-0"	SHEET	7 OF 13	
PROJECT: B Gantry Assembly DRAWING: A		DRAWN BY: FWM CHECKED BY: FWM APPROVED BY: FWM		

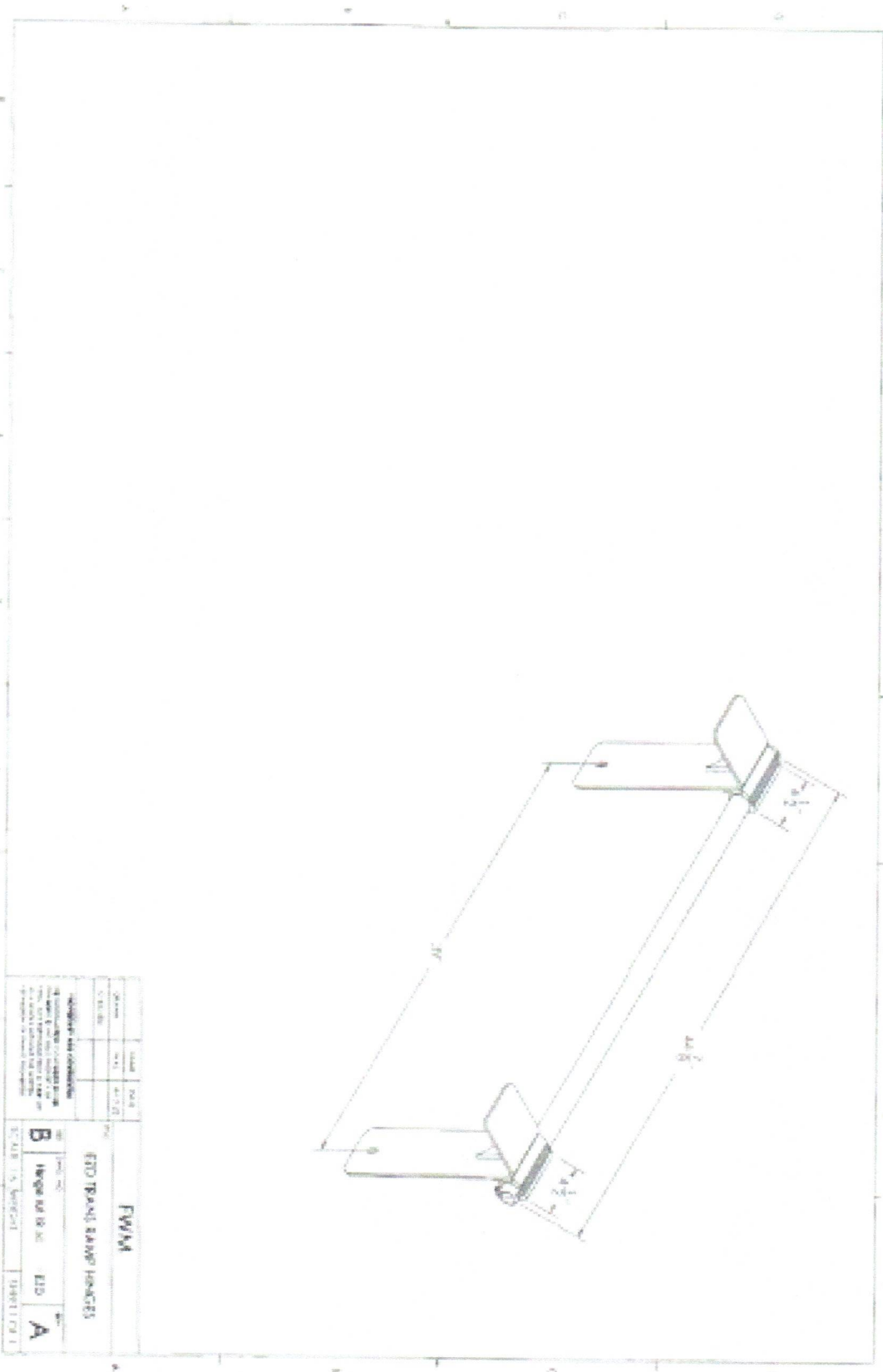

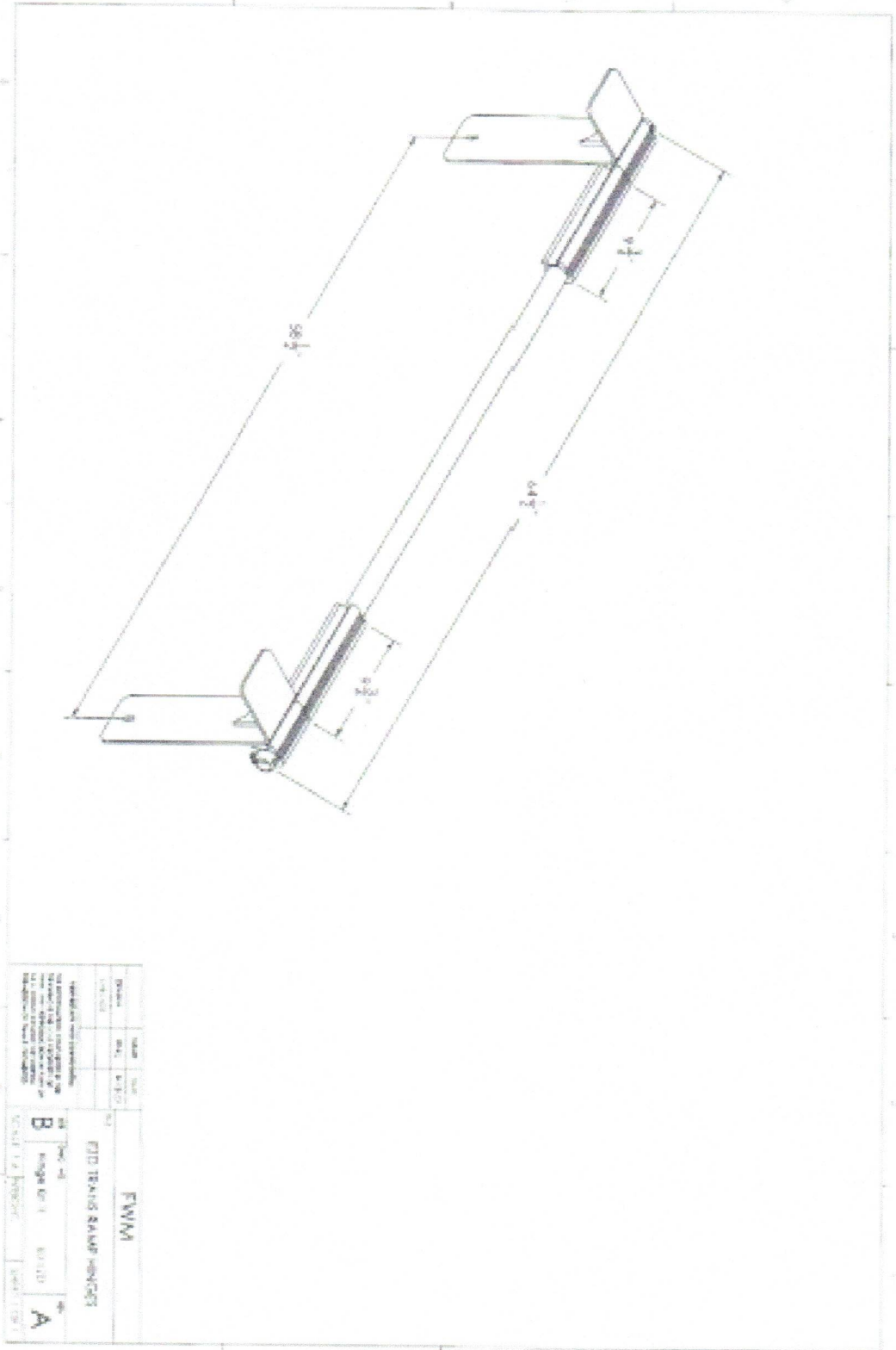

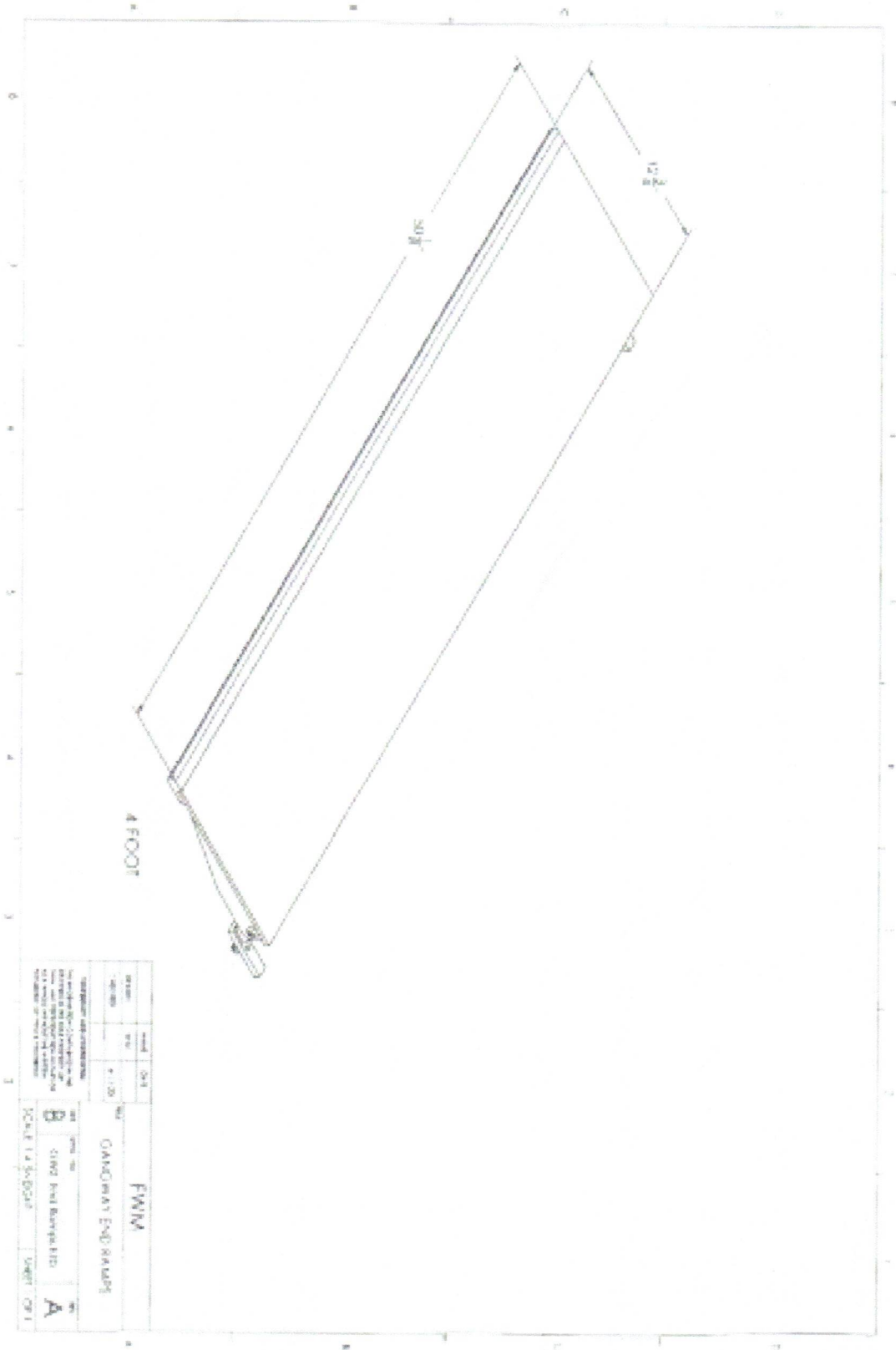

Exhibit B
METHOD OF PAYMENT

The County agrees to purchase EZ Dock systems from the Contractor per the following quotes for use at Reuter-Hess Reservoir:

E493	EZ Dock one	\$46,965.00
E491	EZ Dock two	\$33,035.00
E492	EZ Dock three	\$43,835.00
Total Cost		\$123,835.00

Notes for acknowledgement and acceptance:

- The Contractor is an authorized distributor for EZ Dock floating dock systems and agrees to *supply only* three EZ Dock modular floating dock systems to the County for recreational use at Reuter-Hess Reservoir in Parker, Colorado.
- Anchoring components provided shall consist of beige, rotationally molded, low density polyethylene heavy duty pipe brackets, 16'x2.5" schedule 40 pipes, and cast metal augers to be mounted in the pipes.
- Pipes shall be screwed into the lakebed to a depth adequate to secure the docks system.
- The Contractor has no knowledge of ground conditions or penetrability at Reuter-Hess Reservoir.
- The Contractor advises that the pipe and auger method as the most effective anchoring for docks that will require multiple relocations.
- In addition, all supplied pipes will be 16' in length for installation at a water depth no greater than 8'.
- The Contractor has minimal knowledge of slope and depths where the docks will be located on the reservoir shore, so shall supply the maximum length pipes for an 8' depth.

The total amount of the order shall not exceed one hundred twenty-three thousand eight hundred thirty-five dollars and no cents (\$123,835.00).

Detailed quotes for each modular recreational dock are as follows:

EZ Dock One

Item #	Description	Quantity	Price Each	Tax1	Amount
208010	EZ Dock section 80"x10'	9.00	\$2,649.00		\$23,841.00
200900	EZ Kayak Launch	1.00	\$2,175.00		\$2,175.00
301300	3 coupler pair	22.00	\$299.00		\$6,578.00
900001	In-Water installation tool	1.00	\$137.00		\$137.00
210250	hd poly pipe bracket	6.00	\$499.00		\$2,994.00
116025	16' pipe	6.00	\$160.00		\$960.00
100255	auger 2.5"	6.00	\$39.00		\$234.00
g500415	15'x4 alum gangway w/rails	1.00	\$5,149.00		\$5,149.00
g500560	alum gangway to 80" dock hinge	1.00	\$449.00		\$449.00
g500450	4' alum trans plate	1.00	\$549.00		\$549.00
300970al	bench kit w/arms	1.00	\$800.00		\$800.00
300260	swim ladder	1.00	\$599.00		\$599.00
freight	to Parker, CO		\$2,500.00		\$2,500.00
Sub Total					\$46,965.00
Sales Tax 4.75% on \$0.00					\$0.00

EZ Dock Two

Item #	Description	Quantity	Price Each	Tax1	Amount
200900	EZ Kayak Launch	2.00	\$2,175.00		\$4,350.00
208010	EZ Dock Section 80"x10'	5.00	\$2,649.00		\$13,245.00
g500415	15'x4 alum gangway w/rails	1.00	\$5,149.00		\$5,149.00
g200560	alum gangway to 80" dock hinge	1.00	\$449.00		\$449.00
g500450	4' alum trans plate	1.00	\$549.00		\$549.00
301300	3 coupler pair	13.00	\$299.00		\$3,887.00
210250	hd poly pipe bracket	4.00	\$499.00		\$1,996.00
116025	16' pipe	4.00	\$160.00		\$640.00
100255	auger 2.5"	4.00	\$39.00		\$156.00
300100	8" tie up cleat	6.00	\$19.00		\$114.00
freight			\$2,500.00		\$2,500.00

Sub Total	\$33,035.00
Sales Tax 4.75% on \$0.00	\$0.00

EZ Dock Three

Item #	Description	Quantity	Price Each	Tax1	Amount
208010	EZ Dock Section 80"x10'	4.00	\$2,649.00		\$10,596.00
206010	EZ Dock section 5'x10'	2.00	\$1,999.00		\$3,998.00
260120	EZ Dock section half hex	1.00	\$1,530.00		\$1,530.00
g500415	15'x4 alum gangway w/rails	1.00	\$5,149.00		\$5,149.00
g500560	alum gangway to 80" dock hinge	1.00	\$449.00		\$449.00
g500450	4' alum trans plate	1.00	\$549.00		\$549.00
100910al	42"x10 alum railing (ada)	6.00	\$1,099.00		\$6,594.00
100918al	42"x80" alum railing	4.00	\$899.00		\$3,596.00
100911al	42"x5' alum railing	2.00	\$549.00		\$1,098.00
210250	hd poly pipe bracket	6.00	\$499.00		\$2,994.00
116025	16' pipe	6.00	\$160.00		\$960.00
100255	auger 2.5"	6.00	\$39.00		\$234.00
301300	3 coupler pair	12.00	\$299.00		\$3,588.00
freight	to Parker, CO		\$2,500.00		\$2,500.00

Sub Total **\$43,835.00**

Sales Tax 4.75% on \$0.00 **\$0.00**

Exhibit C
INSURANCE REQUIREMENTS

CONSULTANT or CONTRACTOR shall procure and maintain for the duration of the contract insurance against claims for injuries to persons or damages to property which may arise from or in connection with the performance of the work hereunder by the Consultant, Contractor, its agents, representatives, or employees.

MINIMUM SCOPE AND LIMIT OF INSURANCE

Coverage shall be at least as broad as:

1. **Commercial General Liability (CGL):** Covering CGL on an “occurrence” basis, including products and completed operations, property damage, bodily injury and personal & advertising injury (including coverage for contractual and employee acts) with limits no less than **\$1,000,000** per occurrence. If a general aggregate limit applies, either the general aggregate limit shall apply separately to this project/location (ISO CG 25 03 or 25 04) or the general aggregate limit shall be twice the required occurrence limit. \$2,000,000.
2. **Professional Liability (Errors and Omissions) Insurance** appropriate to the CONSULTANT or CONTRACTOR’s profession, with limit no less than **\$1,000,000** per occurrence or claim, \$2,000,000 aggregate.

The Insurance obligations under this agreement shall be the minimum Insurance coverage requirements and/or limits shown in this agreement; whichever is greater. Any insurance proceeds in excess of or broader than the minimum required coverage and/or minimum required limits, which are applicable to a given loss, shall be available to the COUNTY. No representation is made that the minimum Insurance requirements of this agreement are sufficient to cover the obligations of the CONSULTANT or CONTRACTOR under this agreement.

OTHER INSURANCE PROVISIONS:

The insurance policies are to contain, or be endorsed to contain, the following provisions:

Additional Insured Status. Douglas County, its officers, officials, employees, and volunteers are to be covered as additional insureds on the CGL policy with respect to liability arising out of work or operations performed by or on behalf of the CONSULTANT or CONTRACTOR including materials, parts, or equipment furnished in connection with such work or operations. General liability coverage can be provided in the form of an endorsement to the CONSULTANT or CONTRACTOR’s insurance (at least as broad as ISO Form CG 20 10 11 85 or both CG 20 10, CG 20 26, CG 20 33, or CG 20 38; **and** CG 20 37 forms if later revisions used).

Primary Coverage. For any claims related to this contract, the CONSULTANT or CONTRACTOR’s insurance coverage shall be primary insurance. Any insurance or self-insurance maintained by Douglas County, its officers, officials, employees, or volunteers shall be excess and non-contributory to the CONSULTANT or CONTRACTOR’s insurance.

Notice of Cancellation. Each insurance policy required above shall state that **coverage shall not be canceled, except with notice to Douglas County.**

Waiver of Subrogation. CONSULTANT or CONTRACTOR hereby grants to Douglas County a waiver of any right to subrogation which any insurer of said CONSULTANT or CONTRACTOR may acquire against Douglas County by virtue of the payment of any loss under

such insurance. CONSULTANT or CONTRACTOR agrees to obtain any endorsement that may be necessary to affect this waiver of subrogation, but this provision applies regardless of whether or not Douglas County has received a waiver of subrogation endorsement from the insurer.

Self-Insured Retentions, Deductibles and Coinsurance. The CONSULTANT or CONTRACTOR agrees to be fully and solely responsible for any costs or expenses as a result of a coverage deductible, coinsurance penalty, or self-insured retention. Douglas County may require the CONSULTANT or CONTRACTOR to provide proof of ability to pay losses and related investigations, claim administration, and defense expenses within the retention. The policy language shall provide, or be endorsed to provide, that the self-insured retention may be satisfied by either the named insured or Douglas County. The CONSULTANT or CONTRACTOR will indemnify Douglas County, in full, for any amounts related to the above.

Acceptability of Insurers. Insurance is to be placed with insurers with a current A.M. Best's rating of no less than A:VII, unless otherwise acceptable to Douglas County.

Claims Made Policies. If any of the required policies provide coverage on a claims-made basis:

1. The Retroactive Date must be shown and must be before the date of the contract or the beginning of contract work.
2. Insurance must be maintained and evidence of insurance must be provided *for at least three (3) years after completion of the contract of work.*
3. If coverage is canceled or non-renewed, and not *replaced with another claims-made policy form with a Retroactive Date* prior to the contract effective date, the Consultant must purchase "extended reporting" coverage for a minimum of *three (3) years* after completion of contract work.

Verification of Coverage. CONSULTANT or CONTRACTOR shall furnish Douglas County with original certificates and amendatory endorsements or copies of the applicable policy language effecting coverage required by this clause. All certificates and endorsements are to be received and approved by Douglas County before work commences. However, failure to obtain the required documents prior to the work beginning shall not waive the CONSULTANT or CONTRACTOR's obligation to provide them. Douglas County reserves the right, but not the obligation, to review and revise any insurance requirement, not limited to limits, coverage, and endorsements. Additionally, Douglas County reserves the right, but not the obligation, to review and reject any insurance policies failing to meet the criteria stated herein. Failure on the part of the CONSULTANT or CONTRACTOR to provide insurance policies within ten (10) working days of receipt of the written request will constitute a material breach of contract upon which Douglas County may immediately terminate this contract.

The completed certificates of insurance with additional insured endorsements and waivers of subrogation and any notices, within 20 days of cancellation, termination, or material change will be sent via mail or e-mail to:

Douglas County Government
Attn: Risk Management
100 Third Street
Castle Rock, Colorado 80104
risk@douglas.co.us

Subcontractors Consultant or Consultant shall require and verify that all subcontractors maintain insurance meeting all the requirements stated herein, and CONSULTANT or CONTRACTOR shall ensure Douglas County is an additional insured on insurance required from subcontractors.

Failure to Procure or Maintain Insurance. The CONTRACTOR will not be relieved of any liability, claims, demands, or other obligations assumed by its failure to procure or maintain insurance, or its failure to procure or maintain insurance in sufficient amounts, durations, or types. Failure on the part of the CONTRACTOR to procure or maintain policies providing the required coverage, conditions and minimum limits will constitute a material breach of contract upon which Douglas County may immediately terminate this contract.

Governmental Immunity. The parties hereto understand and agree that Douglas County is relying on, and does not waive or intend to waive by any provision of this Agreement, the monetary limitations or any other rights, immunities, and protections provided by the Colorado Governmental Immunity Act, C.R.S. §§ 24-10-101 *et seq.* as from time to time amended, or otherwise available to Douglas County, its officers, or its employees

Special Risks or Circumstances

Douglas County reserves the right to modify these requirements, including limits, based on the nature of the risk, prior experience, insurer, coverage, or other special circumstances.

DOUGLAS COUNTY GOVERNMENT

Department of Community Development

100 Third Street

Castle Rock

303-660-7460

www.douglas.co.us

REQUEST FOR PROPOSAL (RFP)

NO. RH001-2024

MODULAR RECREATIONAL DOCKS FOR RUETER-HESS RESERVOIR

**YOUR PROPOSAL RESPONSE MUST BE RECEIVED NO LATER THAN
OCTOBER 18, 2024 @ 5:00 PM**

REQUEST FOR PROPOSAL (RFP) CERTIFICATION

We offer to furnish to Douglas County the materials, supplies, products and/or services requested in accordance with the specifications and subject to the terms and conditions of the purchase(s) described herein:

NAME: Mountain States Recreation Inc.

ADDRESS: 5065 Tennyson St.

CITY: Denver STATE: CO ZIP: 80212

TELEPHONE NUMBER: 303-458-9595 FAX NUMBER: _____

E-MAIL: todd@thedockguy.net

BY: Todd P. Stone

(Printed or Typed Name)



(Written Signature)

TAXPAYER I.D. NUMBER: 84-1397004

Signature constitutes acceptance of all terms and conditions listed on this form and all documents attached.

Request for Proposal (RFP) shall be received ELECTRONICALLY ONLY through the Rocky Mountain E-Purchasing/BidNet System website at (<https://www.bidnetdirect.com/colorado>). All responses should consist of one (1) PDF document. The title of your document should reflect "Company Name and RFP Number". It is the Contractors sole responsibility to ensure that their response is received on time.

Douglas County officially distributes solicitation documents through the Rocky Mountain E-Purchasing System only. Copies of solicitations obtained from other sources are not considered official copies and the County cannot attest to their accuracy. All BidNet website/system questions must be addressed with BidNet Vendor Support at 800-835-4603.

Douglas County Government reserves the right to reject any or all responses, to waive formalities, informalities, or irregularities contained in a said RFP and furthermore, to award a contract for items herein, either in whole or in part, if it is deemed to be in the best interest of the County to do so. Additionally, we reserve the right to negotiate optional items and/or services with the successful respondent.



Mountain States Recreation, Inc.
RFP # RH001-2024

October 17, 2024

Douglas County Government
Dept. of Community Development
100 Third Street
Castle Rock, CO

Thank you for the opportunity to provide the following proposal for “Modular Recreational Docks for Rueter-Hess Reservoir.” **MSR Inc.** hopes to provide you with safe, enjoyable, long-lasting **EZ Dock** systems.

1. It is my understanding that the county intends to purchase a dock system, or systems from a qualified firm for multiple use. Rueter-Hess has been open for public use for only a few years and areas are being developed for recreational pursuits such as paddleboarding, kayaking, fishing, (windsurfing?!) etc..

The dramatic fluctuation of water level in the reservoir requires that the dock system(s) be moved to accommodate these fluctuations. My proposal reflects the appropriate anchoring very commonly used in Colorado.

As the regional distributor for EZ Dock floating dock systems for 28 years, I have learned to tailor my proposals to specific needs. You’re looking for docks that will be functional, attractive, multi-use, modular for expansion and virtually maintenance-free. In addition, I believe your intention is to eventually have ADA accessible routes to the dock(s). *This is advised, and the EZ Dock gangways and docks do meet ADA Standards.* Most dock systems do not meet these requirements.

MSR, Inc. will work with the county to fine tune proposed designs to your needs, if required. If awarded, I will personally ensure that the correct components are ordered for the systems. In addition, it will be my responsibility to meet the freight carrier at the location designated by the county (53’ step deck tractor trailer) to assist in the offload of the materials and verify accuracy and condition of the components.

2. Mountain States Recreation, Inc. (MSR EZ Dock) has been the exclusive representative for EZ Dock (est. 1990) since its incorporation in The State of Colorado in 1997. Over 28 years, I have worked with hundreds of clients supplying affordable, high-quality floating dock systems from farm ponds to commercial marinas, to public fishing piers and boat ramps. I have worked with many government agencies to assist with planning and supplying (most of my clients do their own installations) docks for canoes, kayaks, paddleboards, boating, dedicated accessible docks etc. References following.
3. Proposal following
4. Dock systems will be delivered 8-10 weeks ARO. Possibly sooner if no specialty components are ordered or if required.
5. References:

City of Boulder-Boulder Reservoir

Matt Soderberg soderbergm@bouldercolorado.gov 303-818-8026

-Multiple EZ Dock systems supplied since the late 1990's ranging from paddlesports docks to courtesy docks, swim platforms and rowing docks.

City of Westminster-Standley Lake Regional Park

Michael Gately-mgately@westminsterco.gov 303-658-2796

-General use/paddlesports dock with EZ Kayak Launch, Fishing pier, courtesy boat, launch and ranger boat slips supplied since mid 2000's.

City of Windsor, Colorado

Rachael Stefanich rstefanich@windsorgov.com 970-674-3529

-Multiple EZ Docks for beach area, rental slips, marina, courtesy boat launch dock supplied since early 2000's.

Colorado Parks and Wildlife-Lake Pueblo Reservoir State Park

Doug Youngers doug.youngers@state.com.us 719-251-4319

-Courtesy EZ Docks, multi-use docks since early 2000's.

Colorado Parks and Wildlife-Cherry Creek State Park

Joel Pincomb joel.pincomb@state.co.us 630-674-2994

-Courtesy boat launch, multi-use docks, swim areas docks since late 1990's

City of Lakewood-Bear Creek Lake Park

Wayne Kruschke waykru@lakewood.org 303-902-5142

-Multi-use docks, rental docks, boat slips, fishing piers, courtesy dock since late 1990's

Following is my proposal. First is the overall materials cost as well as ala arte' components. Second is the Kayak Launch topview, 3d rendering and line item pricing. That is followed by the general use dock proposal and finally the paddlesports dock proposal. Please note, all proposed docks will be anchored with posts and augers screwed into the lake bed.

Thank you for your consideration.



Todd P. Stone
President-Mountain States Recreation, Inc.
5065 Tennyson St.
Denver, CO 80212
303-458-9595
todd@thedockguy.net



October 17th, 2024

Douglas County Government RFP #RH001-2024
Modular Recreational Docks for Rueter-Hess Reservoir

Mountain States Recreation Inc., representing EZ Dock Floating Dock Systems:

EZ Kayak Launch dock.....	\$22960
EZ Dock general use dock.....	\$33824
EZ Dock low profile paddlesports dock.....	\$47428
Total Cost *	\$104212

(Optional, one day initial assembly assistance.....\$350)

*Individual system component costs follow.

Ala carte' items: (component pricing for items not included in bid.)

Swim ladder.....	\$599
Corner storage box.....	\$849
EZ Groove slide.....	\$12497 (include required dock sections)
10' alum railing.....	\$1099
80" alum railing.....	\$899
60" alum railing.....	\$725
ADA Transfer Bench and Sign for Kayak Launch.....	\$6349
Annual inspection/maintenance.....	\$250
Warranty work.....	N/C

Please note: prices are firm for 30 days.

Sincerely,



Todd P Stone
President-Mountain States Recreation, Inc.

Dock Live Load of 62.5 lbs/sqft
 Low Profile Dock Live Load 30 lbs/sqft

MADE IN
 USA

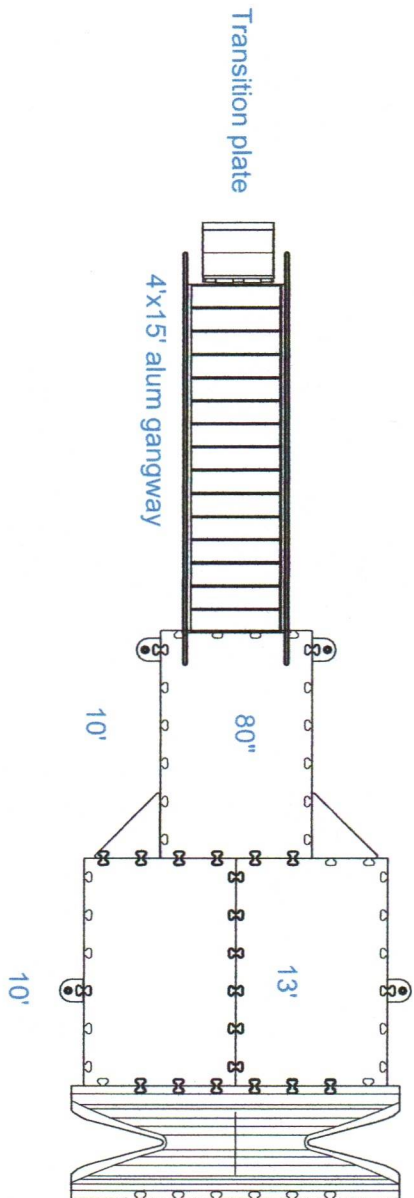

pipe brkt



EZ Kayak Launch

Project Name:
 Rueter-Hess Reservoir-EZ Dock Kayak Launch sy.
 Parker, CO
Distributor Name:
 Todd Stone
 Mountain States Recreation Inc. / EZ Dock
 (303) 458-9595

Drawn by: Todd Stone
Date: 10/16/2024
DWG Name: MSR_45581694532

EZ Dock, Inc
 878 East Highway 60
 Monett, Missouri 65708
 Phone: 1 (800) 654-8168
 Fax: (417) 235-2232

ADA security curbing around dock edges

1. This drawing does not reflect anchoring. Once sufficient information & completed Proposal Request Form concerning water and bottom conditions is received, anchoring may be detailed.

General Notes:

2. Note: It is the dock owner/operator's responsibility to ascertain and comply with all applicable Federal, State, and local laws, ordinances and regulations, as well as all inspection, permitting and licensing requirements pertaining to the installation, application and use of EZ Dock products on the owner/operator's premises. EZ Dock, Inc. assumes no duty or responsibility with respect to the legality or compliance of the owner/operator's chosen installation, application or use of EZ Dock products.

NOTICE! Read EZ Dock Limited Warranty carefully. Among other things, EZ Dock does not warrant damages, failures or defects caused by unauthorized modification of EZ Dock Product, and/or unauthorized attachment to/of EZ Dock Product.

3. Reference EZ Dock Owner Manual for additional details.

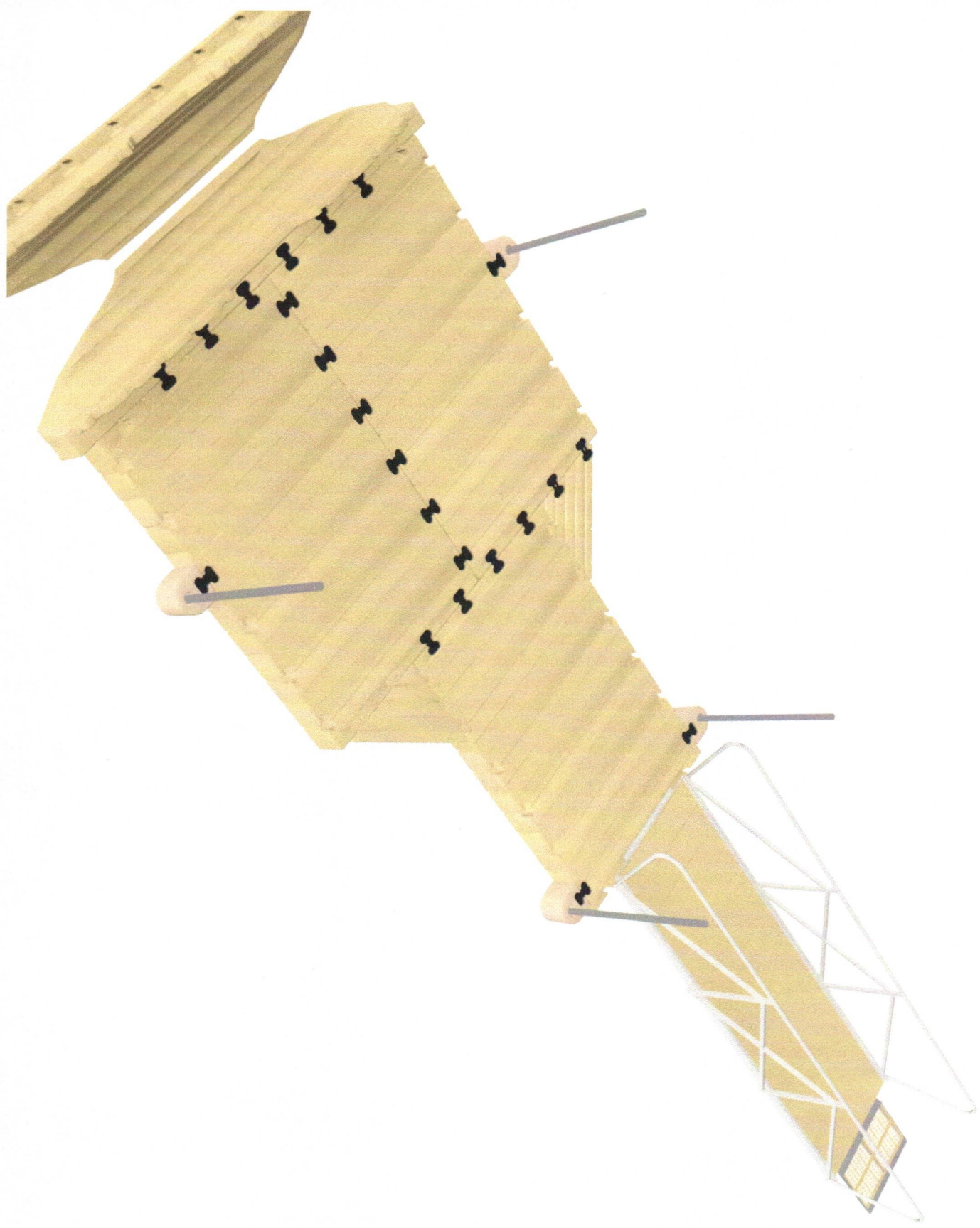



Mountain States Recreation, Inc.
5065 Tennyson St.
Denver, CO 80212

303-458-9595
todd@thedockguy.net

Quote

Number **E486**

Date **10/18/2024**

Bill To

Rueter-Hess Reservoir
Douglas County Govt.
100 Third Street
Castle Rock, CO
303-660-7460

Ship To

Rueter Hess Reservoir
Parker, CO

PO Number

RFP# RH001-2024

Terms

net 30 days

Project

EZ Dock Kayak La

Item #	Description	Quantity	Price Each	Tax1	Amount
Kayak Launch Doc					
208010	EZ Dock section 80"x10'	3.00	\$2,649.00	✓	\$7,947.00
200900	EZ Kayak Launch	1.00	\$2,175.00	✓	\$2,175.00
300501	corner gusset	2.00	\$336.00	✓	\$672.00
301100	1 coupler pair	16.00	\$100.00	✓	\$1,600.00
900001ss	In-water install tool	1.00	\$137.00	✓	\$137.00
135250	standard pipe bracket 2.5"	4.00	\$249.00	✓	\$996.00
112025	12' pipe	4.00	\$120.00	✓	\$480.00
100255	auger 2.5"	4.00	\$39.00	✓	\$156.00
gg500415	4'x15' alum gangway w/railing and thru flow decking	1.00	\$5,499.00	✓	\$5,499.00
g500450	4' transition plate	1.00	\$349.00		\$349.00
g200560	alum gangway to 80" dock hinge	1.00	\$449.00	✓	\$449.00
freight	To Parker		\$2,500.00		\$2,500.00

Note: Price valid for 30 days.

To order, sign below as acceptance of above quote.

Name: _____ Signed: _____



Mountain States Recreation, Inc.
 5065 Tennyson St.
 Denver, CO 80212

303-458-9595
 todd@thedockguy.net

Quote

Number **E486**

Date **10/18/2024**

Bill To
 Rueter-Hess Reservoir
 Douglas County Govt.
 100 Third Street
 Castle Rock, CO
 303-660-7460

Ship To
 Rueter Hess Reservoir
 Parker, CO

PO Number
 RFP# RH001-2024

Terms
 net 30 days

Project
 EZ Dock Kayak La

Item #	Description	Quantity	Price Each	Tax1	Amount
--------	-------------	----------	------------	------	--------

Sub Total **\$22,960.00**

Sales Tax 4.75% on \$20,111. **\$0.00**

Note: Price valid for 30 days.
 To order, sign below as acceptance of above quote.
 Name: _____ Signed: _____

Total **\$22,960.00**

Dock Live Load of 62.5 lbs/sqft
 Low Profile Dock Live Load 30 lbs/sqft

MADE IN
 USA

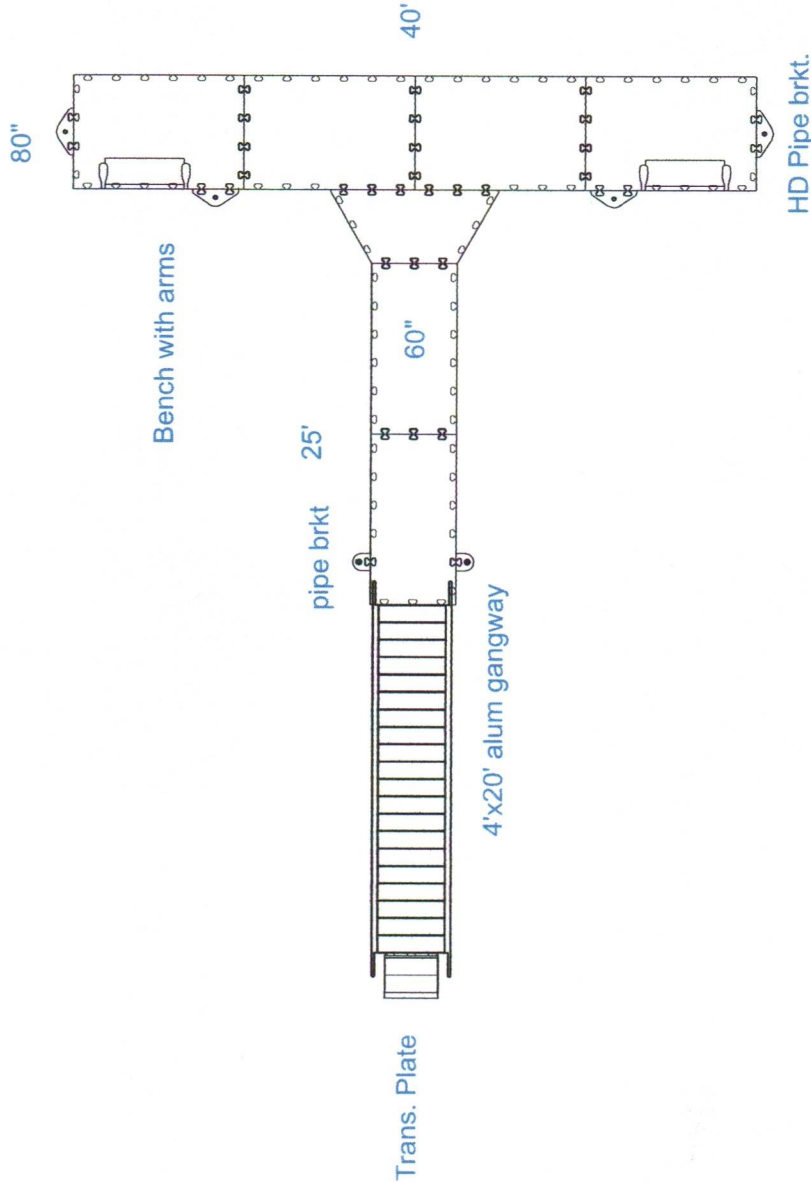

Project Name: Rueter-Hess Reservoir Parker, CO Distributor Name: Todd Stone Mountain States Recreation Inc. / EZ Dock (303) 458-9595	Drawn by: Todd Stone Date: 10/16/2024 DWG Name: MSR_45581712705	EZ Dock, Inc 878 East Highway 60 Monett, Missouri 65708 Phone: 1 (800) 654-8168 Fax: (417) 235-2232
--	--	--

General Notes:

1. This drawing does not reflect anchoring. Once sufficient information & completed Proposal Request Form concerning water and bottom conditions is received, anchoring may be detailed.
2. Note: It is the dock owner/operator's responsibility to ascertain and comply with all applicable Federal, State, and local laws, ordinances and regulations, as well as all inspection, permitting and licensing requirements pertaining to the installation, application and use of EZ Dock products on the owner/operator's premises. EZ Dock, Inc. assumes no duty or responsibility with respect to the legality or compliance of the owner/operator's chosen installation, application or use of EZ Dock products.
3. Reference EZ Dock Owner Manual for additional details.

NOTICE! Read EZ Dock Limited Warranty carefully. Among other things, EZ Dock does not warrant damages, failures or defects caused by unauthorized modification of EZ Dock Product, and/or unauthorized attachment to/of EZ Dock Product.

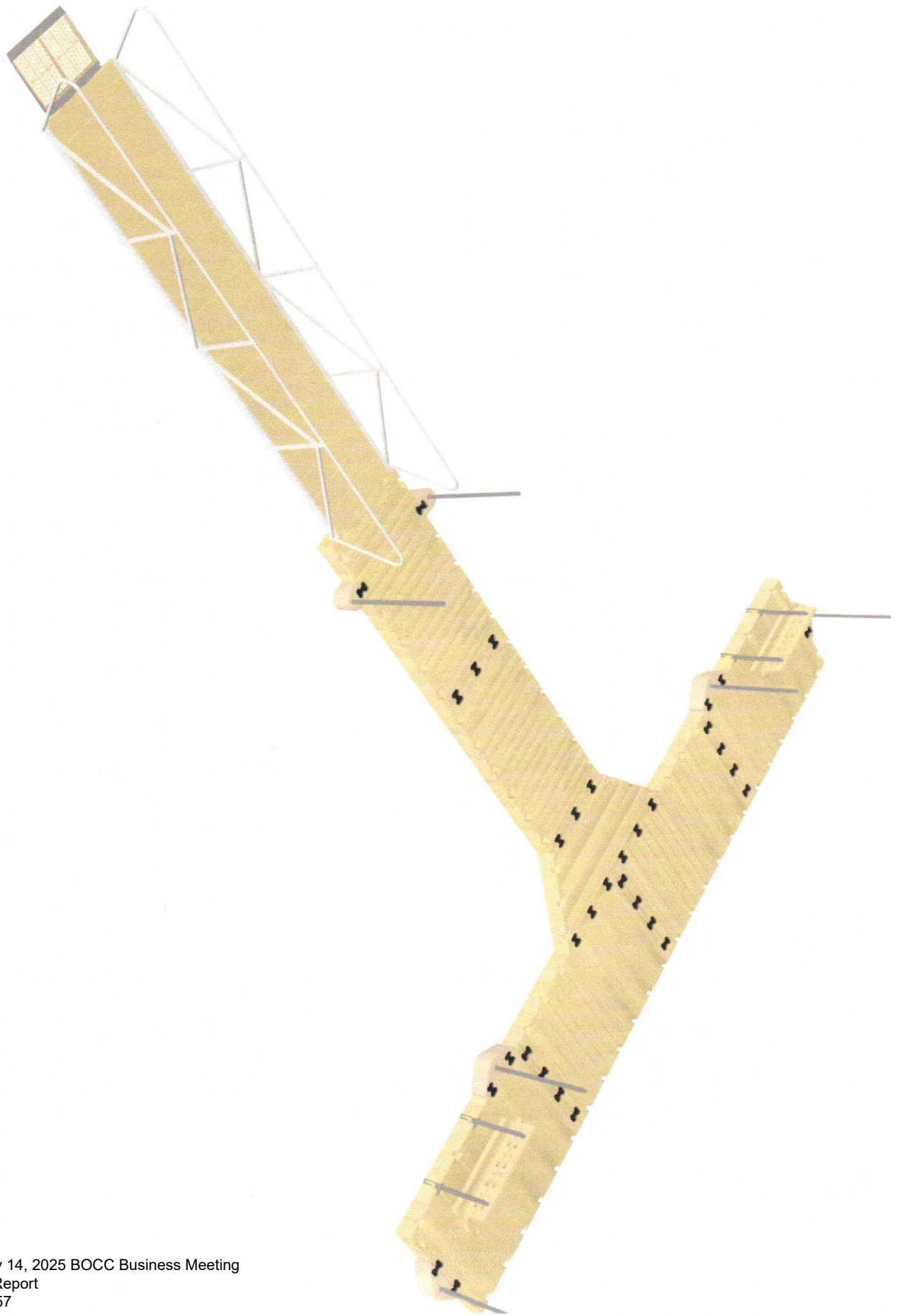



Mountain States Recreation, Inc.
5065 Tennyson St.
Denver, CO 80212

303-458-9595
todd@thedockguy.net

Quote

Number **E487**

Date **10/18/2024**

Bill To
Rueter-Hess Reservoir
Douglas County Govt.
100 Third Street
Castle Rock, CO
303-660-7460

Ship To
Rueter Hess Reservoir
Parker, CO

PO Number **RFP# RH001-2024** Terms **net 30 days** Project **EZ Dock multi use**

Item #	Description	Quantity	Price Each	Tax1	Amount
208010	EZ Dock Section 80"x10'	4.00	\$2,649.00		\$10,596.00
206010	EZ Dock section 5'x10'	2.00	\$1,999.00		\$3,998.00
260120	EZ Dock section half hex	1.00	\$1,530.00		\$1,530.00
300970al	bench kit w/arms	2.00	\$800.00		\$1,600.00
g500420	4'x20' alum gangway w/ railing and thru-flow decking	1.00	\$6,199.00		\$6,199.00
g500450	4' transition plate	1.00	\$349.00		\$349.00
g500460	alum gangway to 60" dock section	1.00	\$376.00		\$376.00
301100	1 coupler pair	30.00	\$100.00		\$3,000.00
300100	8" tie up cleat	12.00	\$19.00		\$228.00
210250	hd poly pipe bracket	4.00	\$499.00		\$1,996.00
112025	12' pipe	6.00	\$120.00		\$720.00
135250	standard pipe bracket 2.5"	2.00	\$249.00		\$498.00
100255	auger 2.5"	6.00	\$39.00		\$234.00
freight	To Parker		\$2,500.00		\$2,500.00

Note: Price valid for 30 days.
To order, sign below as acceptance of above quote.
Name: _____ Signed: _____



Mountain States Recreation, Inc.
 5065 Tennyson St.
 Denver, CO 80212

303-458-9595
 todd@thedockguy.net

Quote

Number **E487**

Date **10/18/2024**

Bill To
 Rueter-Hess Reservoir
 Douglas County Govt.
 100 Third Street
 Castle Rock, CO
 303-660-7460

Ship To
 Rueter Hess Reservoir
 Parker, CO

PO Number
 RFP# RH001-2024

Terms
 net 30 days

Project
 EZ Dock multi use

Item #	Description	Quantity	Price Each	Tax1	Amount
--------	-------------	----------	------------	------	--------

Sub Total **\$33,824.00**
 Sales Tax 4.75% on \$0.00 **\$0.00**

Note: Price valid for 30 days.
 To order, sign below as acceptance of above quote.
 Name: _____ Signed: _____

Total **\$33,824.00**

Dock Live Load of 62.5 lbs/sqft
 Low Profile Dock Live Load 30 lbs/sqft

MADE IN
 USA

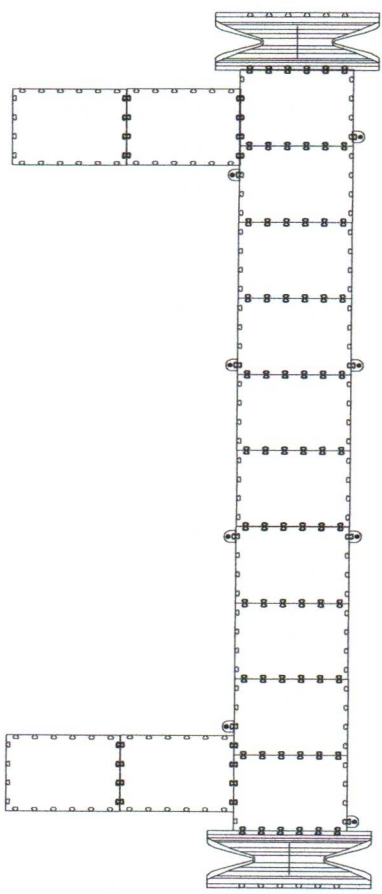

Project Name:
 Rueter Hess Reservoir-Paddlesports Dock
 Parker, CO

Distributor Name:
 Todd Stone
 Mountain States Recreation Inc. / EZ Dock
 (303) 458-9595

Drawn by: Todd Stone
Date: 10/17/2024
DWG Name: MSR_45582927540

EZ Dock, Inc
 878 East Highway 60
 Monett, Missouri 65708
 Phone: 1 (800) 654-8168
 Fax: (417) 235-2232

General Notes:

1. This drawing does not reflect anchoring. Once sufficient information & completed Proposal Request Form concerning water and bottom conditions is received, anchoring may be detailed.
2. Note: It is the dock owner/operator's responsibility to ascertain and comply with all applicable Federal, State, and local laws, ordinances and regulations, as well as all inspection, permitting and licensing requirements pertaining to the installation, application and use of EZ Dock products on the owner/operator's premises. EZ Dock, Inc. assumes no duty or responsibility with respect to the legality or compliance of the owner/operator's chosen installation, application or use of EZ Dock products.
3. Reference EZ Dock Owner Manual for additional details.

NOTICE! Read EZ Dock Limited Warranty carefully. Among other things, EZ Dock does not warrant damages, failures or defects caused by unauthorized modification of EZ Dock Product, and/or unauthorized attachment to/of EZ Dock Product.

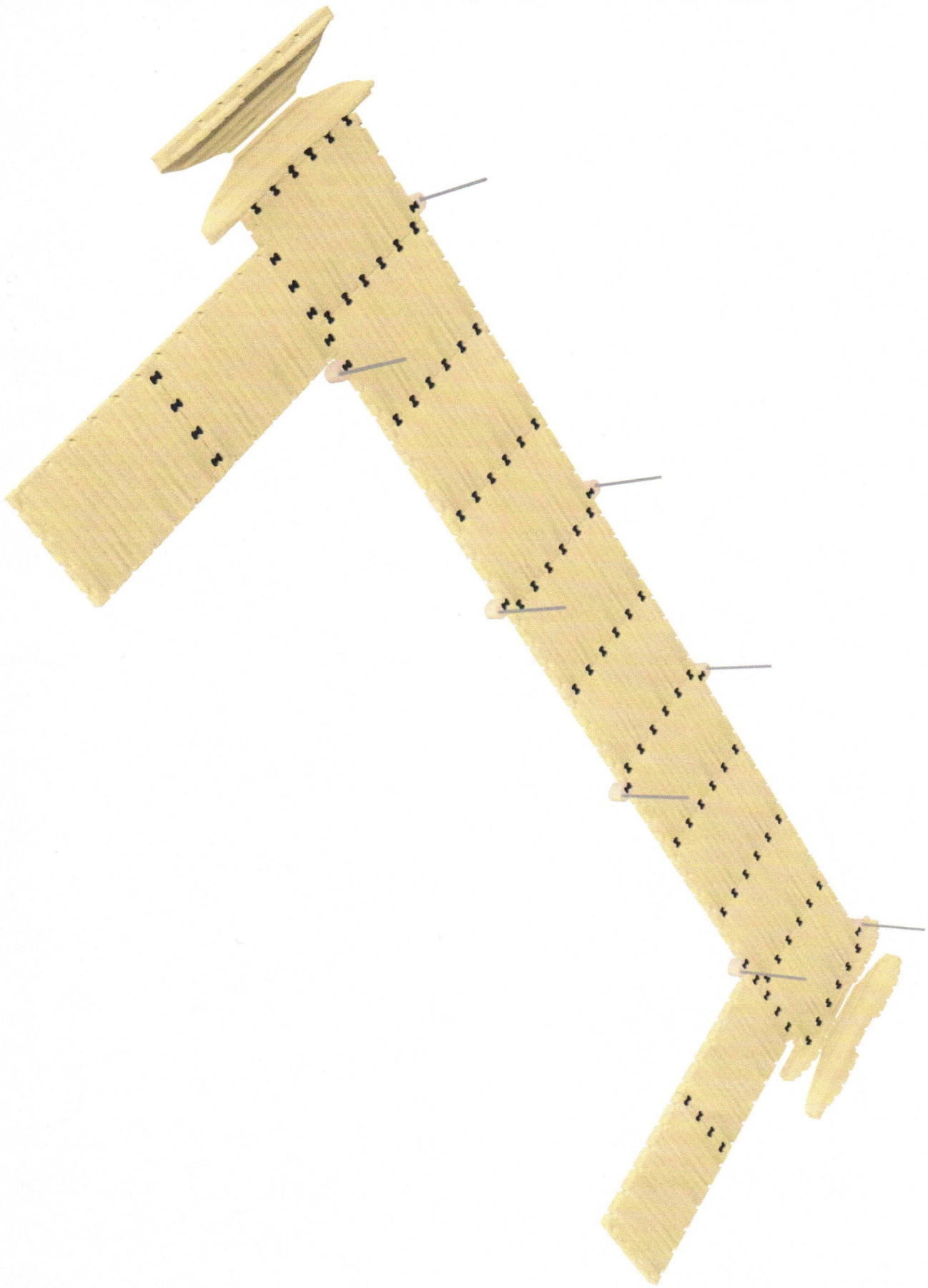



Mountain States Recreation, Inc.
5065 Tennyson St.
Denver, CO 80212

303-458-9595
todd@thedockguy.net

Quote

Number **E488**

Date **10/18/2024**

Bill To
Rueter-Hess Reservoir
Douglas County Govt.
100 Third Street
Castle Rock, CO
303-660-7460

Ship To
Rueter Hess Reservoir
Parker, CO

PO Number	Terms	Project
RFP# RH001-2024	net 30 days	EZ Dock Paddlesp

Item #	Description	Quantity	Price Each	Tax1	Amount
Paddlesports Dock					
158010	EZ Dock section lo -profile 80"x120"	14.00	\$2,149.00		\$30,086.00
200900	EZ Kayak Launch	2.00	\$2,175.00		\$4,350.00
315100	1 Low profile coupler pair	80.00	\$75.00		\$6,000.00
300100	8" tie up cleat	12.00	\$19.00		\$228.00
210250	hd poly pipe bracket	4.00	\$499.00		\$1,996.00
135250	Standard pipe bracket (poly)	4.00	\$249.00		\$996.00
112025	12' pipe	8.00	\$120.00		\$960.00
100255	auger 2.5"	8.00	\$39.00		\$312.00
freight	To Parker		\$2,500.00		\$2,500.00

Sub Total **\$47,428.00**

Sales Tax 4.75% on \$0.00 **\$0.00**

Note: Price valid for 30 days.
To order, sign below as acceptance of above quote.
Name: _____ Signed: _____

Total **\$47,428.00**