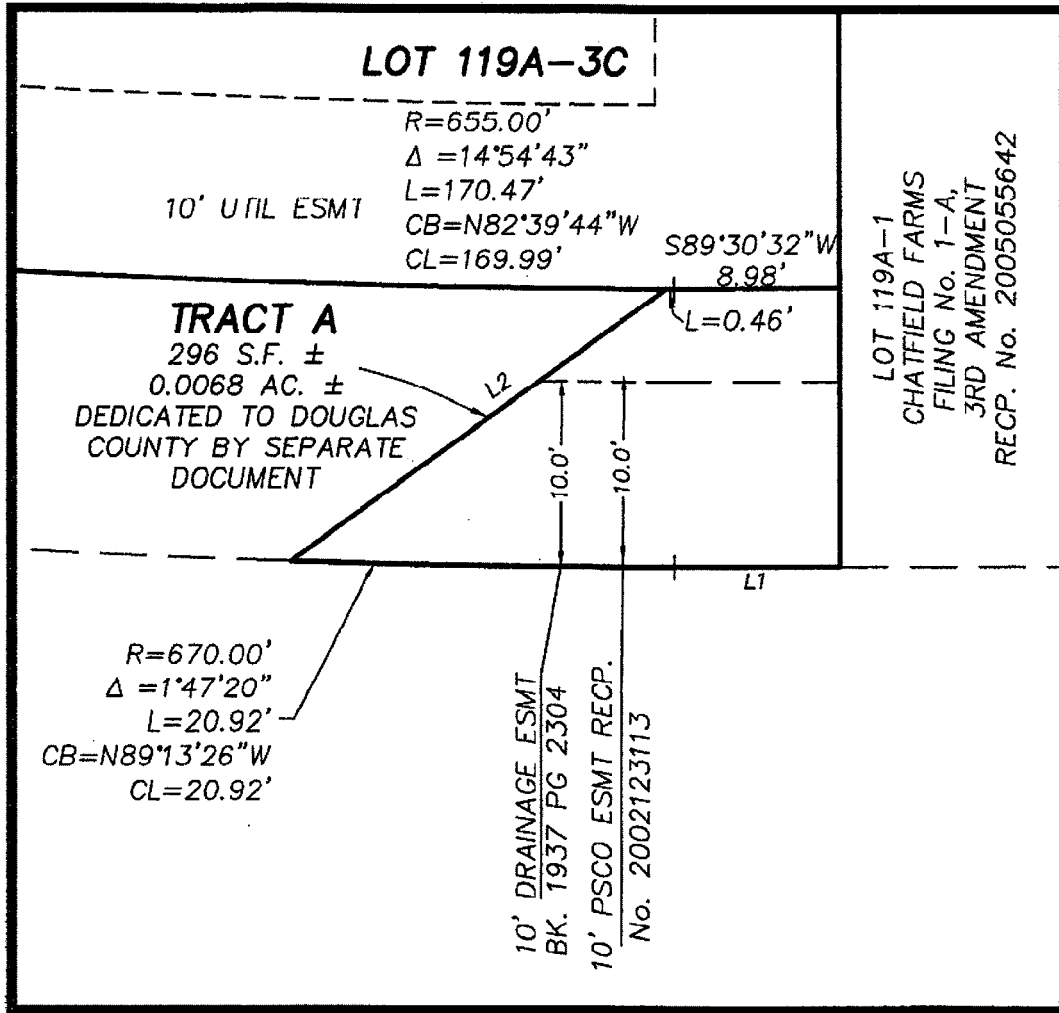



**EXHIBIT A**

Tract A, Chatfield Farms Filing No. 1-A, 8<sup>th</sup> Amendment, County of Douglas, State of Colorado



**DETAIL "A"**  
SCALE 1 = 10'

# CHATFIELD FARMS FILING NO. 1-A, 8TH AMENDMENT

AN ADMINISTRATIVE REPLAT OF LOT 119A-3 AND TRACT P, CHATFIELD FARMS FILING NO. 1-A, 3RD AMENDMENT, SITUATE IN THE NORTHEAST QUARTER OF SECTION 35, TOWNSHIP 6 SOUTH, RANGE 69 WEST OF THE SIXTH PRINCIPAL MERIDIAN, COUNTY OF DOUGLAS, STATE OF COLORADO.  
PLANNING AREA 4, 5.11 ACRES, 3 NONRESIDENTIAL LOTS AND ONE TRACT, SB2022-002  
SHEET 2 OF 2

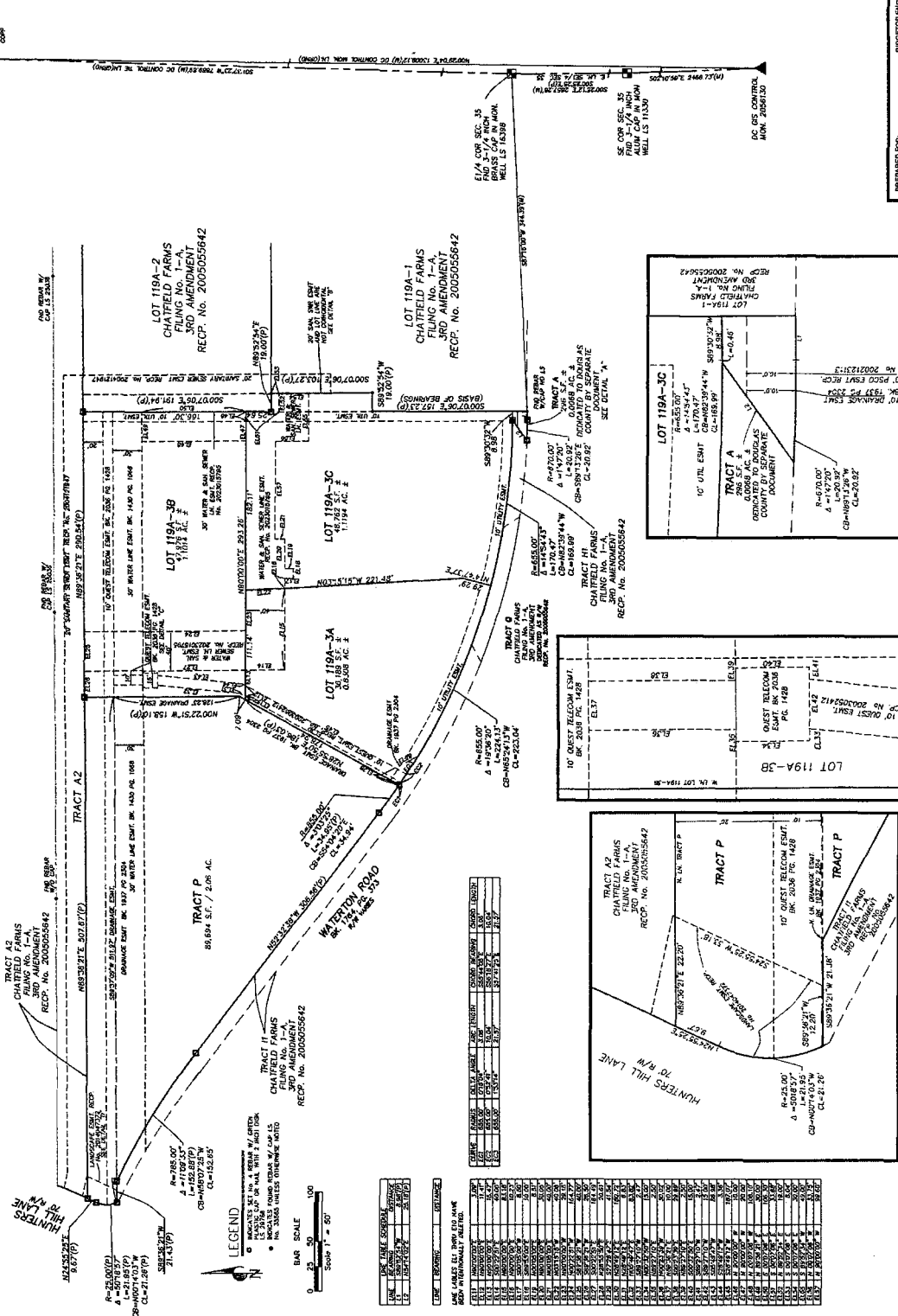

PREPARED FOR:  
WIDE RAMPART, LLC  
641 E. GARDNER DRIVE, UNIT #4  
DENVER, CO 80222  
(720) 741-1332

DESIGNED BY:  
RUBEN TOPPING ENGINEERING & SURVEYING  
1401 S. GARDNER DRIVE, UNIT #4  
DENVER, CO 80222  
(877) 855-3355

COTTONWOOD ENGINEERING AND ASSOC., INC.  
P.O. BOX 884, STRASBURG, CO 80138  
(303) 346-1961  
(877) 855-3355

JOB NO. 2021-17  
REV. 1/14/2022  
REV. 2/1/2022

